

Log in to Residency Partner by going to <https://lsuhsc.residencypartner.com> and use your LSU username, password, and LSUHSC as the institution.

\*\*\* Note: The terminology “GME Competency Exams” within Residency Partner is going to be changing to “Core Curriculum Exams.” When this happens, everything will work the same, but the screen will say “Core Curriculum Exams” instead of “GME Competency Exams.” No other changes will happen, and the exams can still be taken with the instructions provided in this document.

Upon logging in, you will notice a section on the Residency Partner home page labeled “GME Competency Exams” towards the bottom right side of the page.

Residency Partner - Microsoft Internet Explorer

File Edit View Favorites Tools Help

Back Forward Stop Refresh Home Search Favorites Recycle Bin Mail Print Write New Folder Links

Address <https://lsuhsc.residencypartner.com/RP.NET/home.aspx> Go Links

Home Memos Feedback Blog Help

**LSUHSC**  
2007-2008

**Dr. Cindy Roy**  
Resident

Internal Medicine - UMC

Last Login: 7/5/2007 | [Log Out](#)

Cases Attendance Duty Hours Evaluations Exams Schedule

**Scheduled Rotations**  
No Rotations Scheduled

**Outstanding Evaluations**  
No Outstanding Evaluations

**Attendance Calendar**  
No Upcoming Events

**Notifications**

7/13/2007	EVALGENERATED	Internal Medicine - UMC Coordinator <tlatio@lsuhsc.edu>
1/16/2007	RESCREATED	Internal Medicine - UMC Coordinator <tlatio@lsuhsc.edu>

**GME Competency Exams (16 of 16)**

Competencies Overview (1)	<a href="#">Take Exam</a>
Recognizing Signs of Fatigue (1)	<a href="#">Take Exam</a>
Impaired Physicians (1)	<a href="#">Take Exam</a>
Interpretation of Diagnostic Screening Tests (2)	<a href="#">Take Exam</a>
Professionalism - Part II (1)	<a href="#">Take Exam</a>
Professionalism - Part I (1)	<a href="#">Take Exam</a>

Internet

Click “Take Exam”.

You will see a page informing you of the PDF attachment. Every Core Curriculum module has a PDF attachment to be reviewed before taking the exam. Open the PDF attachment by clicking on the name of the presentation to be viewed.

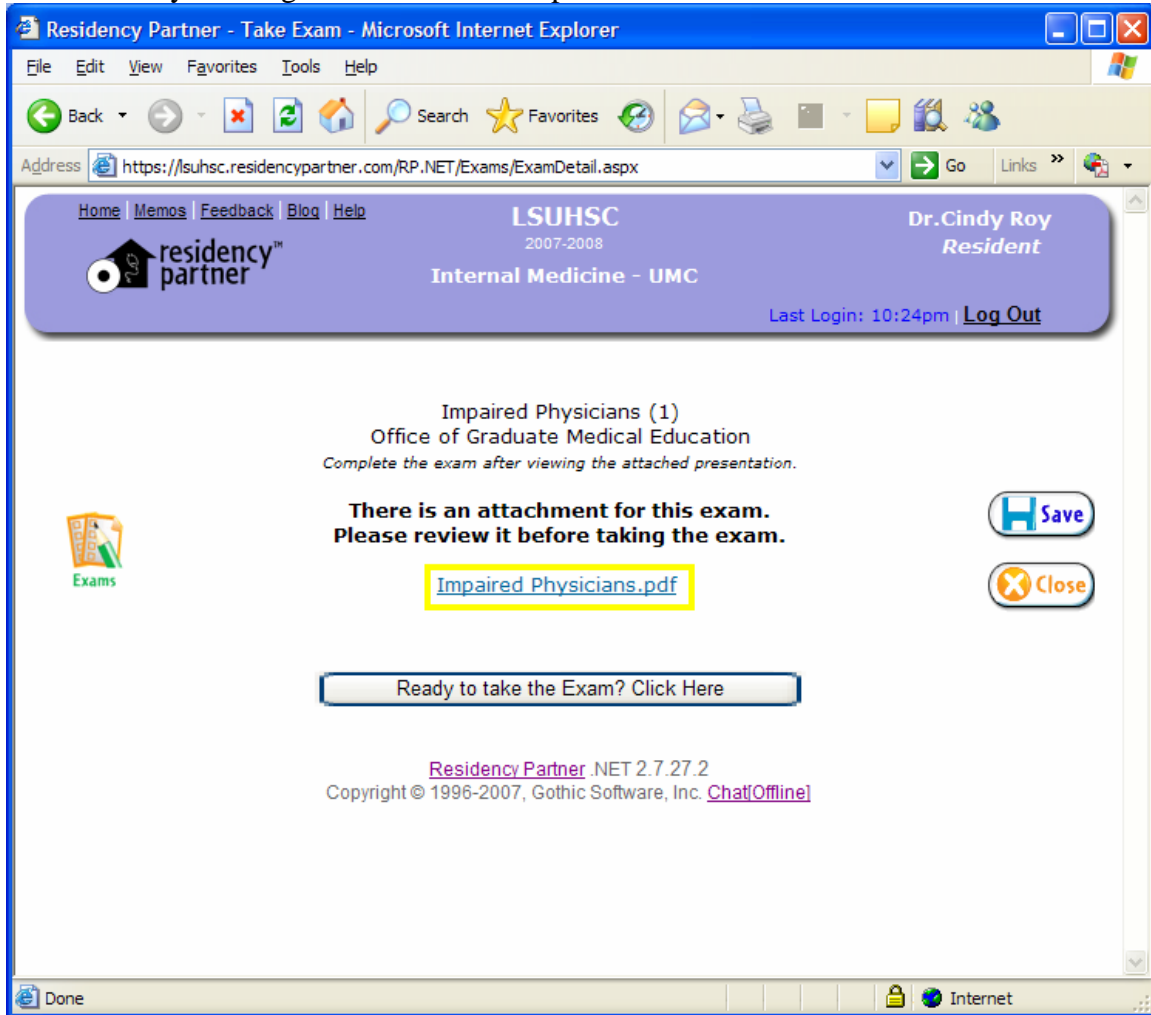

Click the “**Open**” button to view the attached presentation.

Note: The presentations are stored in PDF format. If you are unable to view PDF files, you can download and install the free Adobe Reader (<http://www.adobe.com/products/acrobat/readstep2.html>) to view the attachments.

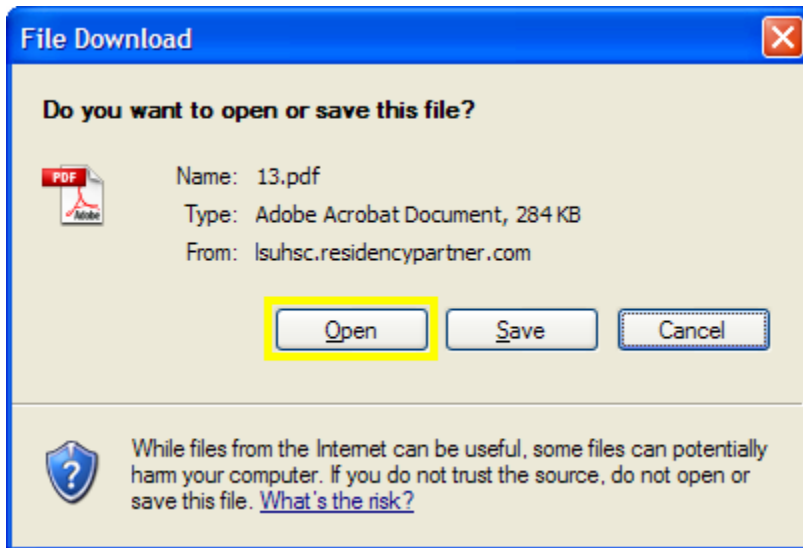

View the presentation slides

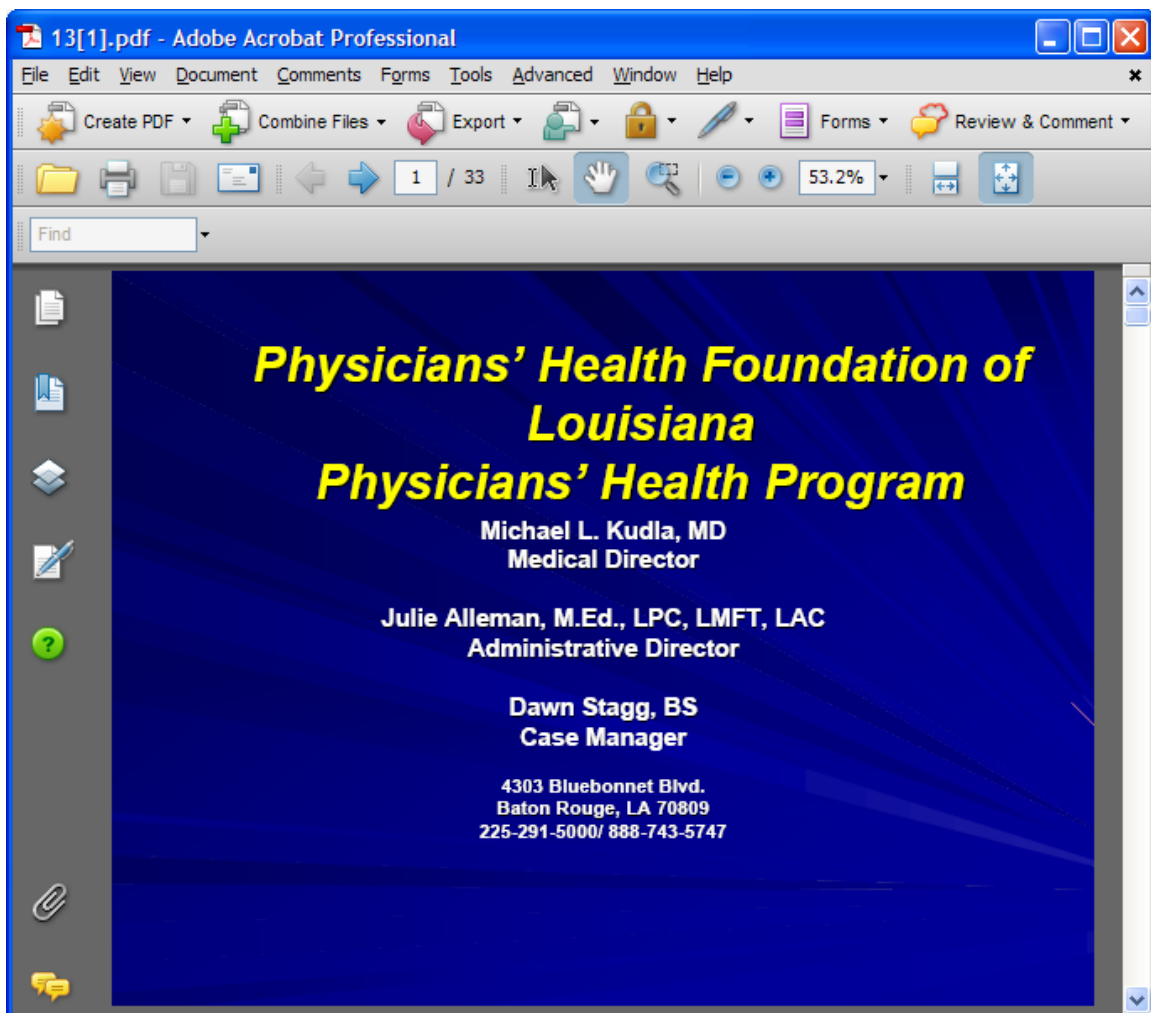

After reviewing the presentation, close the attachment and return to the Residency Partner window.

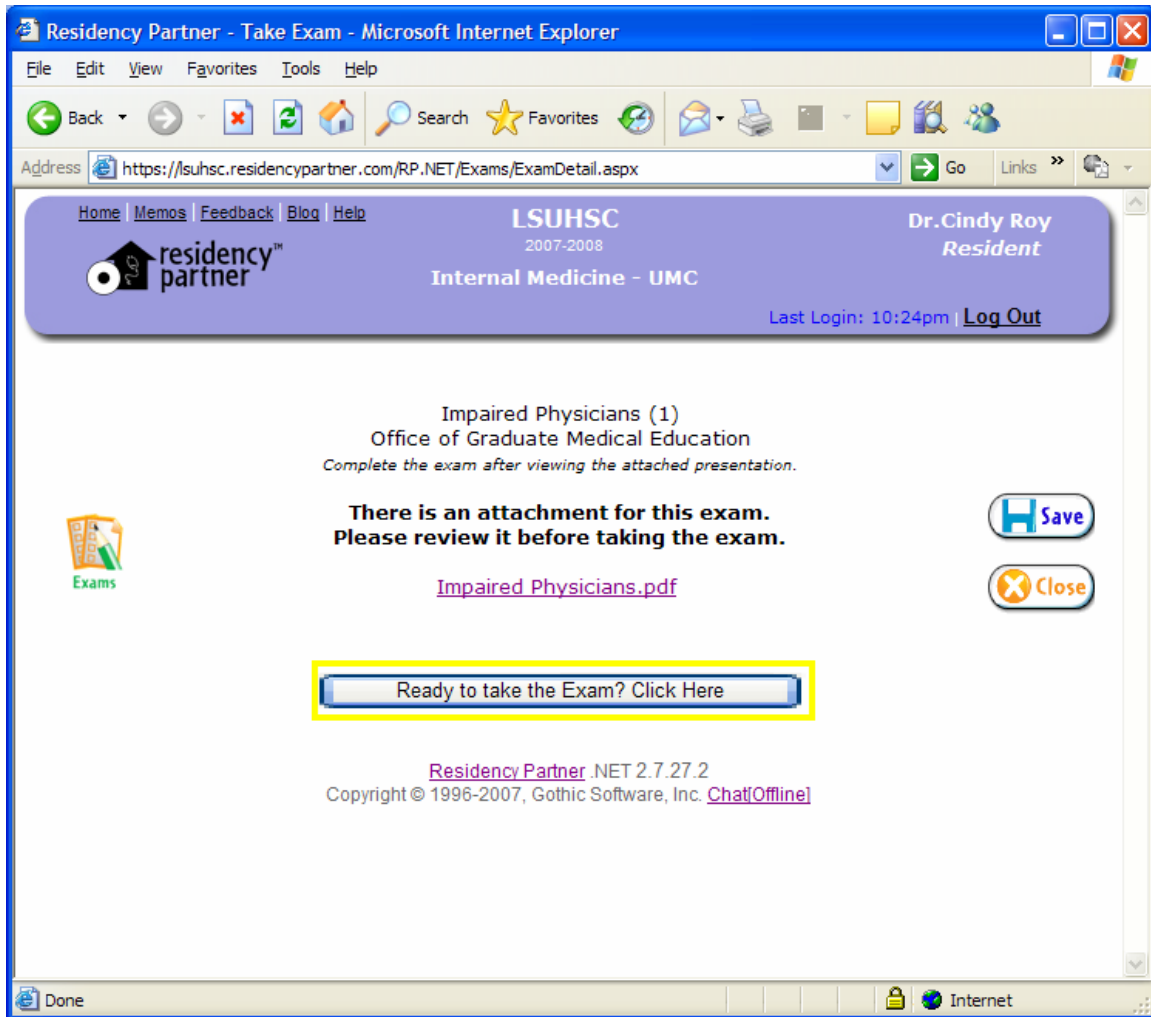

Click the “**Ready to take the Exam? Click Here**” button.

On the exam page, proceed to take the exam by clicking the round button next to each answer you wish to select.

The screenshot shows a Microsoft Internet Explorer browser window titled "Residency Partner - Take Exam". The address bar displays "https://lsuhsc.residencypartner.com/RP.NET/Exams/ExamDetail.aspx". The page header includes navigation links (Home, Memos, Feedback, Blog, Help), the Residency Partner logo, "LSUHSC 2007-2008 Internal Medicine - UMC", and user information for "Dr. Cindy Roy Resident" with a "Log Out" link and "Last Login: 10:24pm".

The main content area features an "Exams" icon and a message: "Impaired Physicians (1) Office of Graduate Medical Education. Complete the exam after viewing the attached presentation." There are "Save" and "Close" buttons. Below this is a section titled "Impaired Physicians" with a question: "1) Which of the following is illegal?". The options are: "Writing a note after you see a patient", "Pre-signing a group of prescriptions for narcotics in a clinic in which you are moonlighting", "Self referral to the Physicians Health Program", and "All are illegal". A "Submit for Grading" button is located below the options. The footer of the page reads "Residency Partner .NET 2.7.27.2".

While taking the exam, if you wish to save your progress and return later, you may click the **“Save”** button and your progress will be saved. *(To return to the exam later, log in to Residency Partner and click the “Exams” icon on the top of the screen. You will see in the window the exam that you previously saved, and can continue taking it by clicking on the **“Take Exam”** link.)*

When you are done taking the exam, you may click the **“Submit for Grading”** button.

The screenshot shows a Microsoft Internet Explorer browser window titled "Residency Partner - Take Exam". The address bar displays the URL: <https://lsuhsc.residencypartner.com/RP.NET/Exams/ExamDetail.aspx>. The page header includes navigation links (Home, Memos, Feedback, Blog, Help), the LSUHSC logo (2007-2008), the text "Internal Medicine - UMC", and the user's name "Dr. Cindy Roy Resident" with a "Last Login: 10:24pm | Log Out" link. A purple banner at the top left contains the "residency partner" logo. The main content area features an "Exams" icon, the text "Impaired Physicians (1)", "Office of Graduate Medical Education", and the instruction "Complete the exam after viewing the attached presentation." To the right of this text are "Save" and "Close" buttons. Below this is a section titled "Impaired Physicians" with a question: "1) Which of the following is illegal?". The question has four radio button options: "Writing a note after you see a patient", "Pre-signing a group of prescriptions for narcotics in a clinic in which you are moonlighting", "Self referral to the Physicians Health Program", and "All are illegal". A "Submit for Grading" button is highlighted with a yellow border. At the bottom of the page, the text "Residency Partner .NET 2.7.27.2" is visible. The browser's status bar at the bottom shows "Done" and "Internet".

After clicking **Submit for Grading**, you will see your graded exam, indicating which questions you answered both correctly and incorrectly.

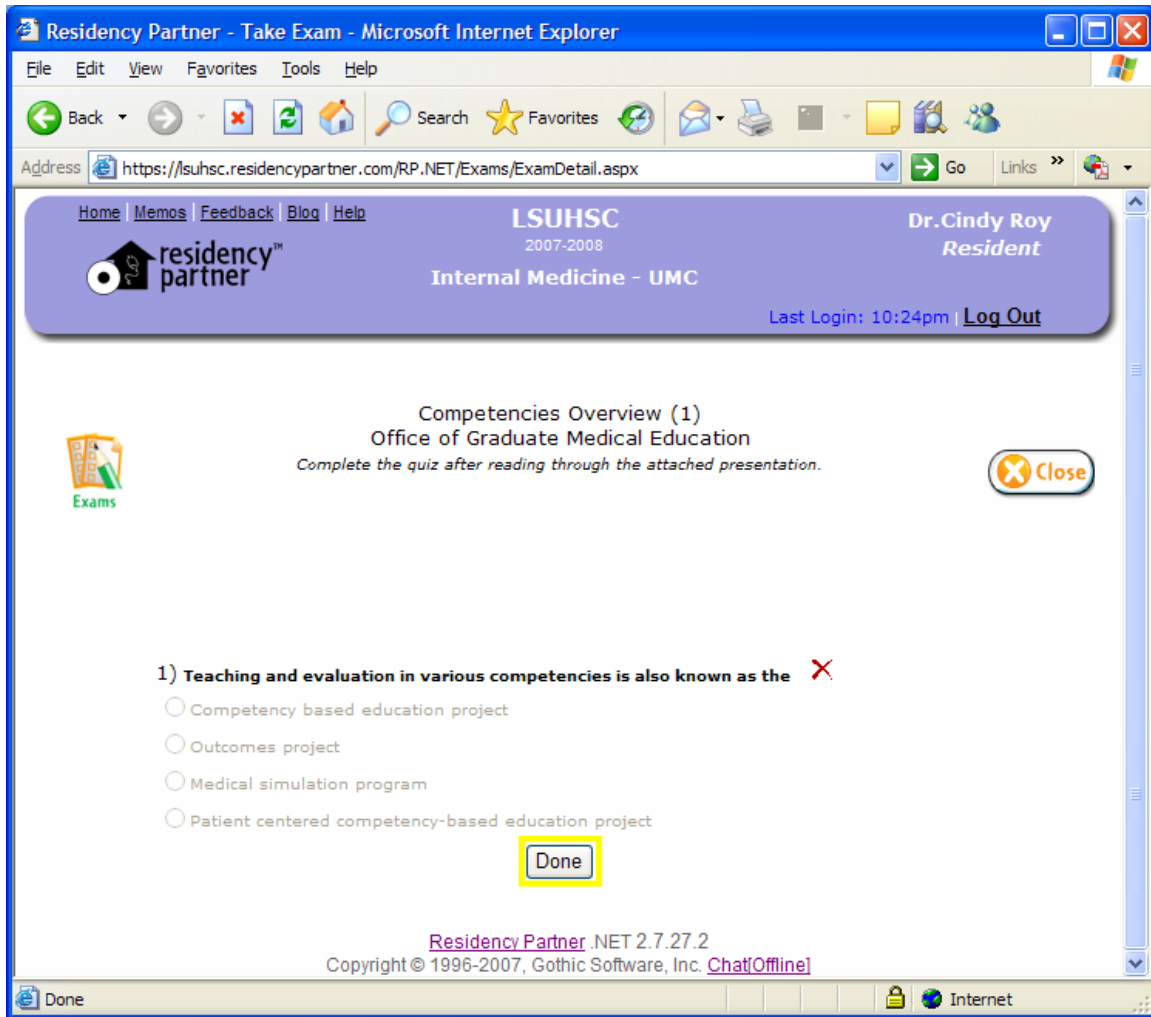

When you are done reviewing the completed exam, click the “**Done**” button.

You have successfully completed one of the required Core Curriculum Modules.