

LSU Medical Alumni Association
Honor Roll 2020

LSU School of Medicine
Diamond Jubilee
1931 - 2006



The First Day of School
for the Next 75 Years

And the first of fourteen Annual Purple & Gold Galas... for a retrospective,
visit pages 22-34 of this issue

LSU SCHOOL OF MEDICINE - NEW ORLEANS
ALUMNI ASSOCIATION JOURNAL
Medicinews
Volume 38, No. 1 - Spring '21

CAMP TIGER 2021

As you likely know, each year, the first-year class of LSUHSC New Orleans hosts Camp Tiger, a free week-long summer camp for children with disabilities. Camp Tiger has been staffed by rising second-year and incoming first-year medical students for over thirty years now. These future doctors have thoroughly enjoyed spending their first week of summer with such amazing campers, and now it is my class's turn to take the lead.

I'm incredibly honored to be this year's Camp Tiger Director. It's a huge undertaking, especially this year: the Camp Tiger Auction and Benefit, our main source of funding, moved to an online format rather than an in-person event and Camp Tiger is being redesigned as a virtual camp experience for the last week of May.

Devastatingly, Camp Tiger was cancelled last summer, so my class and I have promised to bring Camp back this year in some shape or form. Even though Camp is virtual this year, I am beyond excited for what my committee and I have created for this summer.

The week of Camp Tiger is starting off with a "Camper Car Parade" where the kids are our VIPs. Our vaccinated counselor staff will greet the excited campers with balloons, posters, and a personalized "Activity Kit" filled with their supplies for the entire week: toys, crafts, games, snacks, t-shirts, and more! For the rest of the week, the kids will have a large group and small group activity each day via Zoom. The large group activities are exciting: we have activities planned with Infinity Science Center connecting to our outer space theme, we'll meet some zoo animals through the Audubon Zoo, we're having a music and dance day with a few Saintsations and LSU Golden Girls, and we will be finishing off the week with a Magic Show through Crescent Circus.

Our asynchronous small group activities will allow our campers to still have the opportunity to play and interact with kids their age and for our awesome counselors to have more personalized time to get to know their campers. It is our promise to make this year's Camp Tiger just as special if not more special than all the rest. We are excited to have the opportunity to make Camp so flexible and accessible to kids across the state, not just New Orleans, and hope to continue this option for campers we have to turn away because of the high application rate. I think the coolest part is that the campers will have the professional activity videos year round, so they can relive the Camp Tiger experience as long as they want beyond just the last week of May!

This Camp has meant so much to me personally in the last few months, but I can't wait to bring it to the kids that have been waiting for almost two years to have Camp again. These children are so often overlooked by the community, and there are very few summer camps for kids with disabilities. Camp Tiger celebrates them and prioritizes their experience. Lastly, it's free of charge! The families don't have to worry about paying for this awesome week of fun activities, so if you would like to donate to Camp Tiger, visit give.lsuhealthfoundation.org/givenow. Designate: Camp Tiger. Or visit bidpal.net/camptiger, and make a donation today. Geaux Camp Tiger!

Camp Tiger Director,
Thomas P. Luke, BS
MD-MPH Candidate | Class of 2024 | LSUHSC - New Orleans



Inside. . .

HONOR ROLL

- 4** Committee of 100
- 11** 500 Club
- 12** HONOR ROLL

Articles and Features

- 2** Camp Tiger 2021
- 19** Dean's Corner: A Message from Dr. Nelson — introducing new Department Heads in Psychiatry, Internal Medicine, and Anesthesiology
- 20** Dr. Angela McLean, New Associate Dean of Admissions
In Loving Memory of **Katherine Lindley Spaht Dodson ('03)**
- 21** LSU Gala Retrospective — 14 years, 14 Galas
- 35** Tigerlines
In Memory of **Martin H. Klein ('56)** [p. 35]
In Memory of **Elizabeth Pratt Berry Long ('01)** [p. 37]
- 38** Deceased
In Memoriam — **Keith Melancon ('91)**
In Memoriam — **Ronald R. Lubritz ('59)**
- 39** From Your Alumni Office



Honoring an LSU Champion, Cy Vaughn ('58)

See story, p. 10

Dean's Corner: A Message from Dr. Nelson.

See story, p. 19



Come aboard for a bit of time-travel! Revisit our LSU Galas from 2006-2019, starting on page 21.

LSU Medicinews Staff

Executive Editor
Cathi Fontenot ('84)

Editor
Virginia Howard

Staff Writers
Jo Ann Roloff
Carmen Barreto
Katherine Diodene

Photography
Rusty Cowart
Jo Ann Roloff
Carmen Barreto
Katherine Diodene

Address all correspondence to:
LSU Medical Alumni Association
2020 Gravier Street
New Orleans, LA 70112
(504) 568-4009/e-mail: ROAR@lsuhsc.edu

*LSU Medicinews, which is published twice a year, is paid for entirely by your Alumni Association dues.
© 2021 by LSU School of Medicine, New Orleans.
Website: www.medschool.lsuhschool.edu/alumni_affairs.*

To improve and expedite information exchange, the Office of Alumni Affairs is developing a list serve for alumni who prefer electronic communications in addition to our regular mailed publications. If you would like to be included on our electronic list, please send your email address to: roar@lsuhsc.edu.

Committee of 100

The Committee of 100 —Champions of Excellence was established in 1983, with Bernard Samuels ('57) & Cy Vaughn ('58) as its founding members.

Members of the Committee make a pledge of \$10,000 or more to support chairs & professorships.

✦ *Regular members pledge \$10,000, usually \$1,000 a year for ten years. Contributions may be made monthly, quarterly, semiannually, or yearly. Gifts may be through donations of appreciated stock or other assets.*

✦ *Double Members pledge \$20,000.*

✦ *Life Members pledge \$25,000 or more.*

Steering Committee

Fred H. Rodriguez, Jr. ('75) - Chairman
Kenneth N. Adatto ('68)
Cathi Fontenot ('84)
Catherine M. Hebert ('97)
Mark Juneau, Jr. ('73)
Steve Nelson, MD – ex officio
Randolph L. Roig ('92)
Mack A. Thomas ('62)

New Life Members Since June 2020

Dr. Ronald D. ('83) and Mrs. Alvarez
*Francis X. Bride, ('71)
Sander J. Gothard ('95)
Sanders F. Hearne ('75)
Brenda S. Kinard ('85)
Leon C. LaHaye ('78)
Kenneth B. Sherman ('75)
Leon Tsai ('84)

New Double Members Since June 2020

Lionel P. Bourgeois ('80)
Robert C. Mipro, Jr. ('90)
Paul L. Vaughn ('91)

New Regular Members Since June 2020

Michael B. Halle ('89)
Stacey L. Holman ('04)
Michael D. Manuel ('75)
Michael D. Modica ('14)
Claude J. Pirtle ('14)
David R. Rizzuto ('94)
John F. Steen, Jr. ('04)

New Associate Member

Anthony G. Johnson ('89)

Life Members (A pledge of \$25,000 or more)

Nick J. Accardo ('80)

Rebecca L. Accardo ('82)
Kenneth N. Adatto ('68)
Charles E. Afeman ('60)
Robert B. Akenhead ('76)
David D. Alfery ('76)
Dr. Thomas ('88) and Laura Albert
Robert G. Anding ('85)
Jack A. Andonie ('62)
Paul J. Azar ('70)
David J. Bailey ('87)
Robert L. Baird ('70)
David G. Baker ('76)
Brian M. Barkemeyer ('87)
Gene M. Barrie ('74)
Robin J. Barry ('78)
Robert C. Batson ('71)
Charles D. Belleau ('57)
*Gerald S. Berenson, MD
Terence Beven ('57)
Richard J. Bidstrup ('62)
BIOMET
Bradley C. Black ('72)
James H. Blackburn II ('90)
Terri Walker Blackburn ('90)
Robert P. Blereau ('61)
*Donald R. Blocker ('59)
R. Douglas Bostick III ('96)
Daniel R. Bourque ('81)
*Lynnwood J. Brassett ('53)
Joanne Brassett
Frederick W. Brazda ('70)
Jack L. Breaux, Jr. ('76)
* Francis X. Bride ('71)
*Joseph T. Brierre ('60)
*Etienne R. Brown ('52)
James M. Brown ('92) and Rachel Chua Brown, MD
*Howard Buechner ('43)
Joseph D. "Jay" Busby, Jr. MD ('75)
J. David Buttross ('48)
*Louis R. Cabiran, MD
Paul S. Cabiran ('91)

Peter D. Cabiran ('87)
J. Michael Cage ('61)
Daniel I. Caplan, MD
Janice S. Caplan
Thaddeus C. Carter ('68)
Dr. and Mrs. Charles ('75) A. Cefalu
Andrew K. Chang ('94)
Bradley J. Chastant ('83)
Stephen M. Chatelain ('76)
Anjum S. Cheema ('09)
Edward R. Chiasson ('78)
*Isidore Cohn, Jr., MD
*Mrs. Isidore Cohn, Jr.
Charles E. Cook ('83)
Ewing W. Cook ('69)
Jeannine Rozas Cook ('84)
*Claude C. Craighead ('39)
David N. Curole ('74)
Eugene J. Dabezies, MD
Robert D. D'Ambrosia, MD
Lawrence J. Danna ('71)
*George D. Davis, PhD
Bennett P. deBoisblanc ('81)
William J. Defee, III ('71)
Scott E. Delacroix ('04)
Charles J. III ('87) and Mrs. DePaolo
Dr. O.R. ('42)* and Mrs. Depp
DePuy Orthopaedics, Inc.
Richard P. Dickey, MD, PhD
Robert E. Dilworth ('70)
Victor H. Dinh ('91)
Lee R. Domangue ('76)
Mrs. Judith W. Drez
Doctors John ('72) and Lucie Elfervig
Darryl J. Elias (70)
Clyde E. Elliott ('67)
Erwin H. Engert, Jr. ('63)
Andrea Girod Espinoza ('00)
Luis M. Espinoza ('97)

Doctors Leo ('43)* and Marc Fisher ('85)
Rodney S. Florek ('85)
*Irwin L. Fontenelle ('43)
Cathi Fontenot ('84)
David J. Foreman ('84)
Gerald L. Foret ('61)
Lynn E. Foret ('75) and Sharon Foret
Cynthia C. Fox ('92)
John F. Fraiche ('76)
Dr. Harvey* and Ave Maria Gabert
Daniel J. Gallagher ('90)
Paul Thomas Gaudet ('68)
Gregory J. Gelpi ('87)
Hannelore H. Giles ('63)
Mason P. Gilfoil, Jr., ('74)
David Lucas (Luke) Glancy, MD
Gary R. Glynn ('74)
Sander J. Gothard ('95)
Warren L. Gottsegen ('63)
Glynn A. Granger ('70)
Daniel E. Gremillion ('71)
Thomas H. Griffith ('66)
In Memory of Harry A. Grubschmidt ('D43)
Joseph D. Guillory ('59)
Patrick C. Hagen ('88)
Raymond E. Haik, Jr. ('79)
*Dean F. Hammond ('49)
*Marshall D. Harrison ('50)
Sanders F. Hearne ('75)
John F. Heaton ('85)
Paul M Hendrix ('88)
Charles W. Hilton ('76)
Deborah A. Hilton, MD ('98)
Jeffrey C. Houin, Jr. (92)
Frank P. Incaprera ('50)
Richard C. Jarrell ('80)
Myron H. Jacobs ('69)
Lisa M. Jaubert ('07) and Daniel G. Casey, Sr.

Champions of Excellence

Edward E. Jeffries, Jr. ('72)	Harry J. Molligan ('83)	Paschal E. Redding III ('73)	Dr. Jackson and Nancy Townsend ('84)	*Joseph J. Frensilli, MD ('79)
*Harry E. Jones, Jr. ('56)	Thomas A. Moore ('59)	Paul M. Rees ('92)	Leon Tsai ('84)	Stephen D. Goodwin ('79)
R. Bruce Jordan ('62)	Barbara B. Morgan ('73)	Winston P. Riehl ('58)	Dr. Charles ('51) and Mrs. Turner	R. Parker Griffith ('70)
P. David Kearns ('79)	Julius H. Mullins, Jr. ('76)	Kevin B. Riché ('01)	Robert J. Turner III ('54)	Paul A. Guillory ('82)
Lee A. Kelley ('84)	*Julius H. Mullins, Sr. ('36)	Jesse E. Roberts, Jr. ('61)	Allen W. Vander ('98)	Gregory B. Gullung ('05)
Brenda S. Kinard ('89)	Casey A. Murphy ('13)	*Richard E. Robichaux, Jr. ('79)	Charlton R. Vincent ('51)	William H. Gullung III ('76)
William H. Kinnard ('79)	Charles P. Murphy ('82)	Linda N. Robinson ('81)	Keith Van Meter, MD	James G. Hair ('64)
*Russell C. Klein ('59)	Carlo A. Musso ('86)	William K. Robinson ('75) and Colleen Robinson	Simon V. Ward III ('81)	Clay Hammett ('88)
Terren D. Klein ('88)	*Joel D. Nasca ('73)	Fred H. Rodriguez, Jr. ('75)	Frederick J. Wehle, Jr. ('87)	Doctors Leo ('65) and Carolyn Hebert
David G. Kline, MD	John P. Neary ('92)	Laurie Theriot Roley ('06)	James E. Weilbaecher ('58)	Boyd E. Helm ('67)
Alan D. Lacoste ('75)	Anh T. Nguyen ('97)	*Earl J. Rozas ('64)	*Donald B. Williams ('37)	Michael J. Helm ('76)
*Bernard Lahasky ('49)	Tram N. Nguyen ('97)	*Robert E. Ruel ('63)	J. Kinabrew Williams ('59)	Myron H. Jacobs ('69)
Ronald M. Lahasky ('90)	Mai P. Nguyen ('94)	Rickey O. Ryals ('82)	W. Daniel Williamson ('75)	T. Richard Lieux, MD ('85)
Leon C. LaHaye ('78)	Dominique H. Nguyen ('93)	*Roland F. Samson ('58)	Wyeth- Ayerst Laboratories	Samuel J. Lorenzo ('84)
Clyde E. Landrum ('68)	William P. Newman, III ('67) and Diane Newman	*A. Foster Sanders, Jr. ('56)	Letah Yang ('75)	Troy H. Middleton III ('82) and Kathryn Middleton
*Robert J. Landry ('76)	John W. Noble ('90)	Charles V. Sanders ('64) and Julia W. Sanders	*Marilyn L. Zimny, PhD	Robert C. Mipro, Jr. ('90)
Charles A. LeBlanc ('80)	Bennie P. Nobles ('71) and Nancy Nobles	Barry W. Sartin ('79)	Jozef Zoldos ('92)	Steve Nelson, MD
W. Chapman Lee ('69)	Daniel W. Nuss ('81)	Carol W. Sartin ('77)		Bruce V. Ouellette ('98)
*James J. Leonard ('63)	*Edward M. O'Bryan ('76)	F. Clark Sauls ('77)		John L. Pallin ('62)
Daniel B. Lestage, MD, MPH ('63)	Victor M. Oliver ('73)	*J. Lane Sauls ('50)		Andrew Parker, MD
Edward D. Levy, Jr. ('69)	Charles H. Packman ('67)	Linda A. Schlumbrecht ('65)		Janine S. Parker ('86)
Michael L. MD ('79) and Cynthia Lifsey	*Dr. and Mrs. Richard M. Paddison	Patricia M. Schneider ('74)		Marya J. Porter-Byers ('98)
*Frank N. Low, PhD	Ronald N. Padgett ('62)	Alan C. ('00) and Elizabeth Schroeder		Donald R. Pulitzer ('77)
*Herbert M. Loyd ('59)	Larry K. Page ('58)	*Henry M. Selby ('43)		Tanya Reed-Samarov ('98)
The Lupin Family Foundation	Sanford L. Paillet ('62)	Fayez K. Shamieh, MD		Tom S. Roberts, MD
Michael B. Lyons ('81)	Patricia Ingraham Paulsen ('82) and Thomas C. Paulsen, MD	Charles M. Smith ('55)		John A. Rock ('72)
Neil J. Maki, MD	Gerard F. Peña ('82) and Patricia Peña	Jason L. Smith ('81)		John R. Romero ('70)
Bernard Manale ('64)	Nicholas J. Persich ('87)	Louis O. Smith ('03)		*John E. Salvaggio ('57)
Cris V. Mandry, MD	Stanley E. Peters, Jr. ('78)	Smith and Nephew Endoscopy Division		Dian H. Sanders ('66)
Charles C. Mary ('61)	Meade H. ('71) and Peg Phelps	Lehrue Stevens ('57)		Eric J. Schultis ('77)
Herbert K. Mayer ('83) and Cheryl S. Mayer	Stuart I. Phillips ('59)	*Jack P. Strong ('51)		*J. Stanford Shelby ('58)
Robert T. Mazurek ('85)	Karl J. Pizzolatto ('64)	*Patricia Powers Strong		David A. Van ('82)
Drs. Katherine S. ('77) and Samuel G. McClugage	Jimmy N. Ponder ('89)	*Marvin E. Stuckey ('59)		Paul L. Vaughn, MD ('91)
Paul W. McCormick ('75)	Carl J. Pope ('52)	Roland J. Sylvester ('62)		Lesley M. Warshaw ('85)
G. Tipton McKnight ('60)	Adrienne L. Potts ('03)	Synthes		Guy P. Zeringue, Jr. ('70) and Jane Zeringue
John E. McLachlan ('62)	*Frederick A. Pou ('44)	Marvin D. Tark ('75)		
Marsha D. McNeese ('74)	*Joseph L. Powell ('48)	Sidney W. Tate ('69)		
*Keith P. Melancon ('91)	William M. Pusateri ('65)	Mack A. Thomas ('62)		
Carl S. Merlin ('64)	David J. Rau ('84)	Najeeb M. Thomas ('97)		
*Abe Mickal ('40)	Frederick J. Rau ('79)			
Weston P. Miller ('74)				
James P. Moises ('94)				
Ann L. Molligan ('83)				

Double Members (A pledge of \$20,000)

Henry J. Bienert, Jr. ('66)
Lionel P. Bourgeois, ('80)
Gerard J. Broussard ('92)
L. O. Broussard ('55)
Mario A. Calonje ('59)
Charles A. Cefalu ('75)
Kelvin J. Contreary ('78)
Vonni Serbin Contreary ('81)
*Joseph W. Crookshank, Jr. ('83)
P. Waverly Davidson ('59)
Bobbie Jean Vining Donald ('58)
In Memory of Albert Stringfield Donald ('58)
*Donn R. Driver ('39)
Frank L. Fazio ('76)
Christopher M. Foret ('94)
James H. French, Jr. ('75)

The Committee of 100 - Champions of Excellence

1936

*Julius H. Mullins, Sr.

Committee of 100

1937

*Donald B. Williams

1939

*Claude C. Craighead

*Donn R. Driver

In Memory of Forrest M. Terral

1940

*Abe Mickal

*Bernard P. Soehner,
MD - "In Memory of
Beatrice Soehner"

In Memory of Joseph B. Marino

Marelle M. Yongue (?76)
- "In Memory of Ernest
M. Yongue, MD"

1941

*Alcenith V. Crawford

*Henry W. Jolly, Jr.

*Frederick A. Marx

*O. J. Richardson

In Memory of Celeste G. Wichser, MD

1942

Dr. O. R.* and Mrs.
Depp

1943 - March

*Howard A. Buechner

*Leo Fisher

1943 - December

*I. L. Fontenelle

In Memory of Harry A.
Grubschmidt, MD

*Henry M. Selby

1944

*Frederick A. Pou

1945

*F. P. Bordelon

1946

Walter B. Comeaux, Jr.

*William A. Yancey

1948

J. David Buttross, Jr.,
MD - "In Memory of
Joseph Buttross"

Ike Muslow

*Joseph L. Powell

*Edwin C. Simonton

1949

*Dean F. Hammond

*Bernard Lahasky

1950

*Marshall D. Harrison

Frank P. Incaprera

Ralph Levin

*James Lane Sauls

Jack S. Zoller

1951

*Albert L. Bicknell

*James F. Bourgeois

*Sarah M. Braud

*Thomas D. Davis

*Raymond E. Horn, Jr.

*William M. Letson

*Jack Perry Strong

*Jack D. Summerlin

*Jackson L. Thatcher
Dr. Charles and Mrs.
Turner

*David J. Vial

*Charlton R. Vincent

1952

*Jacquelyn S. Ancelet

*Etienne R. Brown

L. Leighton Hill

Carl J. Pope

1953

*Lynnwood J. Brassett

Purnell W. Choppin

*W. J. Hagen

1954

Anonymous

*Lester A. Ancelet

*Raymond J. Calecas

Robert J. Cangelosi, Sr.

*Earl M. Eggers

*George D. Lyons, Jr.

Robert J. Turner, III

1955

Mary Lou Applewhite

Lawrence O. Broussard

*Robert C. Fortenberry

*Andrew H. Hoffmann,
Jr.

Alvaro T. Hunt

*Jerry D. Jordan

A. Neal McIntyre

*J. Ralph Meier

Felix G. Rabito

Charles M. Smith

*Helen K. VanFossen

1956

*R. Luke Bordelon

T. Neil Carmena

*Donald T. Crochet

*Jack C. Geer

James W. Jackson, Sr.

*Harry E. Jones

*Bernard L. Kaplan

*E. Ralph Lupin

*Sylvan J. Manuel

C. Austin Meng

*Joseph B. Pecot, Jr.

Carl J. Poche

*A. Foster Sanders, Jr.

Adrien A. Stewart

I. C. Turnley, Jr.

*Jack L. Winters

1957

Charles D. Belleau

Terence Beven

*Edward H. DeMouy,
MD, and Sally DeMouy

Ernest C. Hansen, Jr.

*Anthony A. Kattine

*Raymond F. Kitziger,
Jr.

*Arthur Kleinschmidt, Jr.

Alfred A. Olinde, MD

Joseph G. Patton

Warren C. Plauche

Baer I. Rambach

*John E. Salvaggio

Bernard Samuels

Dr. Louis H. and Janice
Stern

Lehrue Stevens, Jr.

1958

Bobbie Jean Vining
Donald

In Memory of Albert
Stringfield Donald

James S. Dugal

*James A. Freeman

Larry K. Page

Winston P. Riehl

*Roland F. Samson

*James Stanford Shelby

Cecil C. Vaughn

James E. Weilbaecher

1959

*Donald R. Blocker

Mario A. Calonje

Robert V. Cazayoux

Milton C. Chapman

P. Waverly Davidson

Joseph D. Guillory, Jr.

*Wally V. Hotho

*Bryson D. Jones

*Russell C. Klein

*Herbert M. Loyd

Arnold M. Lupin

Thomas A. Moore

Stuart I. Phillips

*Marvin E. Stuckey

J. Kinabrew Williams

1960

Charles E. Afeman

*Joseph T. Brierre

Patricia Smith Cook

Gary A. Dildy, Jr.

*Travis J. Harrison

G. Tipton McKnight

John D. Milam

David L. Scally

1961

Robert P. Blereau

Dr. and Mrs. Melvin G.
Bourgeois

J. Michael Cage

Wayne G. Elliott

Gerald L. Foret

Hugh A. King, Jr.

J. Hugh Larriviere

Charles C. Mary, Jr.

George F. Monzingo

Lisso Nachman

Leopold Richard, Jr.

Jesse E. Roberts, Jr.

James F. Stanford

Kenneth L. Veca

1962

Jack A. Andonic

Richard J. Bidstrup

Louis G. Cucinotta

Frank C. DiVincenti

Lester L. Ducote, Jr.

R. Bruce Jordan

John E. McLachlan

William A. Mixon

Ronald N. Padgett

Sanford L. Paillet

John L. Pallin

Roland J. Sylvester

Mack A. Thomas

1963

Martin A. Belanger

*Richard J. Clement

Curtis R. Duplechain

Erwin H. Engert, Jr.

Hannelore H. Giles

*Jacob B. Goff

Warren L. Gottsegen

Rodney F. Kalil

*James J. Leonard

Daniel B. Lestage, MD,
MPH

Herbert K. Plauche

Joseph G. Spano

*Robert E. Ruel, Jr.

1964

*Clinton C. Aubert

James L. Bradford, Jr.

*Francis T. Cazayoux

Lester P. Dulitz

James G. Hair

Gary J. Lafleur

*Ladislav Lazaro, III

Bernard L. Manale

Clinton G. McAlister

Carl S. Merlin

Calvin R. Peters

Karl J. Pizzolatto

Albert C. Rees

Earl J. Rozas

Ralph C. Sagrera

Charles V. Sanders, MD,
and Julia W. Sanders

Champions of Excellence

*Daniel R. Scullin
Enoch M. Toler

1965

*Joseph H. Bellina
C. Edward Foti
Carolyn S. Hebert
Leo P. Hebert, Jr.
Charles W. Kennedy, Jr.
*Jimmy L. Mains
*Harold Neitzschman, Jr.
William M. Pusateri
Linda Schlumbrecht
Janos I. Voros
Roland S. Waguespack
Jerry Ray Watson

1966

Robert Rex Applewhite
Henry J. Bienert
*Gustavo F. Carlomagno
Joseph J. Creely, Jr.
Michael S. Ellis
*Dexter A. Gary
Thomas H. Griffith
R. McIver Hay
Trent L. James
Dian H. Sanders
Walter A. Scheuermann
Victor E. Tedesco, III

1967

George H. Barbier
Larry A. Cowley
*Kathleen T. Dunlap
Clyde E. Elliott
Boyd E. Helm
J. Thomas Kilroy
William P. Newman, III,
MD, and Diane
Newman
Charles H. Packman
*Wilmot F. Ploger
John A. Thomas
Randy C. Watson

1968

Kenneth N. Adatto
Thad C. Carter
*Alan W. Dascomb
Paul Thomas Gaudet
*Roy A. Hemelt
Larry H. Hollier

James J. Hoth
Clyde E. Landrum
James S. Lawton
Jack P. Murphy, Jr.
Newell O. Pugh, Jr.
Gregory M. Savoy
Michael C. Turner

1969

Louis C. Blanda, Jr.
Dr. and Mrs. Michael
O'Donnell Bourgeois
Ewing W. Cook, Jr.
Robert P. Greene III
James C. Ingram, Jr.
Myron H. Jacobs
Fritz A. LaCour, Jr.
W. Chapman Lee
Edward D. Levy, Jr.
Paul Michael Mann
Lee J. Monlezun, MD
and Anne Monlezun
In Memory of Randy
Owens
William A. Rock, Jr.
Barry A. Shelby
*Anne M. Smith
Steven J., MD, and
Rebecca Snatic
A. John Tassin, MD, and
Sheilda Tassin
Sidney W. Tate

1970

Van M. Ardoin
Paul J. Azar, Jr., MD
Robert L. Baird
Frederick W. Brazda
*John E. Cobb
Robert E. Dilworth
Darryl J. Elias
Glynn A. Granger
R. Parker Griffith, Jr.
Orin F. Guidry
Paul R. Hastings
Bryan C. McCann
Arthur H. Reif
John R. Romero, III
Donna H. Ryan
*Robert F. Tarpay
Lester J. Vial, Jr.
*Philip O. Wilson

Guy P. Zeringue, Jr.,
MD, and Jane Zeringue

1971

Robert C. Batson
*Francis X. Bride
Christopher E. Cenac
Lawrence J. Danna
William J. Defee, III
Daniel E. Gremillion
Lester W. Johnson
Bennie P. Nobles, Jr.,
MD, and Nancy Nobles
Meade H. Phelps, MD,
and Peg Phelps
F. Wayne Stromeyer
Neil Wolfson

1972

Bradley C. Black
J. Charles Dugal
*Thomas A. Edwards
Drs. John and Lucie
Elfervig
James B. Godchaux
Edward E. Jeffries
Eugene M. Louviere
Ronald A. Radzikowski
John A. Rock
Reginald P. Segar
John J. Watermeier III

1973

Jeffrey P. Chicola
Philip A. Cole
Evelyn K. Hayes
Michael H. Hayman
J. V. Jones, Jr.
Mark Juneau, Jr.
David W. Krueger
Ronald A. Landry
Louis E. Mire
Barbara B. Morgan
*Joel D. Nasca
Victor M. Oliver
Jon S. Palmintier
John M. Rainey
Paschal E. Redding III
A. Carl Schmulen
*Stephen G. Scully
Harry S. Vorhaben

1974

Gene M. Barrie
Charles P. Bolotte
Joseph Y. Bordelon
David N. Curole
William J. Farrell
Mason P. Gilfoil, Jr.
Gary R. Glynn
R. Bruce Golson
Ralph Maxwell, III
Marsha D. McNeese
Weston P. Miller, III
Stephen M. Person
Austin G. Phillips, Jr.
Lawrence B. Schneider
Patricia M. Schneider
Elisabeth W. Schonlau
Thomas W. Sparks

1975

Sidney L. Bailey
Joseph D. "Jay" Busby,
Jr.
Dr. and Mrs. Charles A.
Cefalu – "In Memory of
Mary Ann Genco
Cefalu"
Susan H. Day
Jacques A. delaBretonne
John H. Finnan, Sr.
Lynn E. Foret, MD, and
Sharon Foret
James H. French, Jr.
Michael S. Hanemann
Sanders F. Hearne
M. Kay Odom Hillinger
Charles E. Kaufman
Ronald S. Kober
*Steven D. Kraus
Alan D. Lacoste
Lawrence Levy
Alfred A. Mansour, Jr.
Michael D. Manuel
Paul W. McCormick
Robert E. Owens
Lee R. Pankey
William K. Robinson,
MD, and Colleen
Robinson
Fred H. Rodriguez, Jr.
Robert C. Schumacher
Kenneth B. Sherman

Marvin D. Tark
Dr. and Mrs. Richard W.
Waguespack
Brian C. Wenzel
W. Daniel Williamson
Charles S. Wingo
Letah Yang

1976

Robert B. Akenhead, MD
– "In Honor of Walton
R. Akenhead, MD"
David D. Alfery
David G. Baker
Robert W. Benson
Keith G. Bernard
Michael W. P. Boos, Jr.
John B. Brantley
E. Paul Breaux, III
Jack L. Breaux, Jr.
Stephen M. Chatelain
Thompson M. Dietz
Lee R. Domangue
Frank L. Fazio
John F. Fraiche
Cary F. Gray
William H. Gullung III
Michel E. Heard
Michael J. Helm
*Don M. Hemelt
Charles W. Hilton
William F. Krooss
*Robert J. Landry
F. Jefferson Liner
Jorge A. Martinez
Julius H. Mullins, Jr.
*E. Michael O'Bryan
Ted Price
Roger D. Rholdon
Frank G. Rieger, III
Marelle M. Yongue, MD
– "In Memory of Ernest
M. Yongue ('40)"

1977

Mark H. Dawson
Donald C. Faust
Thomas J. Kennedy
Katherine St. Amant,
MD, and Samuel G.
McCluggage, PhD
Dennis Occhipinti, MD,
and Priscilla Occhipinti

Committee of 100

Donald R. Pulitzer
Carol W. Sartin
F. Clark Sauls
Eric J. Schultis
Randolph H. Taylor
Roger G. West

1978

Robin J. Barry
Jane Peek Bond
Francis J. Cardinale
Edward R. Chiasson
Kelvin J. Contreary
Edward W. Dauterive
Narinder M. Gupta
Frank P. Henchy, III
Thomas K. Judd
Leon C. LaHaye
Dale M. MacCurdy
Stanley E. Peters, Jr.
Cynthia J. Scott
E. Karl Ventre, III
Charles S. Walker
Lucy Borne Walker

1979

Charles W. Chappuis, Jr.
Ronald J. Daigle
John D. Frusha
Stephen P. Goodwin
Raymond E. Haik, Jr.
Stanley M. Hall
P. David Kearns
William H. Kinnard
Philip J. Kurica
Richard M. Lauve
Michael L., MD, and
Cynthia Lifsey
Joseph N. Macaluso, Jr.
Ronald D. Menard
J. David Moser
Frederick J. Rau
*Richard E. Robichaux,
Jr.
Barry W. Sartin
Michael J. Schutte
Dr. and Mrs. Donald P.
Thibodaux
Leo D. Verlander

1980

Nick J. Accardo

Bryan W. Amy
Lionel P. Bourgeois
Barry A. Bruggers
N. Joseph Deumite
Earl James Garitty
Cynthia A. Glass
Michael J. Goodwin
Ludwig C. Heintz
Richard C. Kline
Richard C. Jarrell
Randall D. Lea
Charles A. LeBlanc
Louis W. Levin
Thomas H. McCalla
Gerald P. Miletello
Anthony E. Savoie
Margie Strong
Melvin L. Triay, III
William F. von Almen,
MD, and Madeline von
Almen
John E. Williams

1981

Daniel R. Baker
Carl E. Blunck III
Daniel R. Bourque
Vernon J. Carriere
John T. Cole
Vonni Serbin Contreary
Pamela S. Darr
Bennett P. deBoisblanc
Catherine T. Fitzmorris
Tim E. Frederick
Richard S. Godfrey
Richard J. Grisoli
David Lee Hagen
Lloyd D. Klibert, Jr.
John R. Landry
Michael B. Lyons
Timothy P. Maher
Daniel W. Nuss
Wayne J. Pharo
Steven E. Pillow, MD
Linda N. Robinson
P. Douglas Slocum
Jason L. Smith
Simon V. Ward, III

1982

Rebecca L. Accardo
William A. Anderson

Charles L., MD, and
Elizabeth Beck
Ronald P. Bernadas
William A. Beuttler
Roland J. Bourgeois, Jr.
Bonnie A. Boyd
Joseph T. Crapanzano,
Jr., MD
Paul A. Guillory
Michael J. Jennings
Ann Kay Cefalu Logarbo
Troy H. Middleton III,
MD, and Kathryn
Middleton
Charles P. Murphy
Patricia Ingraham
Paulsen, MD, and
Thomas C. Paulsen
Gerard F. Pena, MD and
Patricia Pena
Michael T. Perniciario
William J. Preau III
James A. Reeves
Rickey O. Ryals
James R. Stenhouse
David A. Van
Leslie V. Walker

1983

Dr. and Mrs. Ronald D.
Alvarez
Kirk J. Banquer
Dr. and Mrs. Robert M.
Bourgeois
Nancy A. Branyas
Kenneth J. Champagne
Bradley J. Chastant
Charles E. Cook
*Joseph W. Crookshank,
Jr.
Oscar A. Del Portal
Kevin P. DiBenedetto
Mark S. Huffman
Ann L. Molligan
Herbert K. Mayer, MD,
and Cheryl S. Mayer
Harry J. Molligan
Paul B. Rachal
*Christopher J. Rich
Wayne A. Slocum
Renick P. Webb

1984

Thomas E. Alost
Gregory J. Ardoin
Jeannine Rozas Cook
Mary Ellen Corry
James B. Falterman, Jr.
Cathi Fontenot
Ray Fontenot, Jr.
David J. Foreman
Reneé Savoy Harris
Sanjiv K. Jindia
Lee A. Kelley
Evelyn A. Kluka
Samuel J. Lorenzo
Gary P. Mayeux
Elizabeth A. McDonald
Chad W. Millet
David J. Rau
Kenneth A. Richeaux
Marshall S. St.Amant
Dwayne A. Thomas
Gault H. Townsend
Leon Tsai
James C. Walker
Michael A. Wiedemann

1985

Vincent R. Adolph
Robert G. Anding
J. Vance Broussard
Marc A. Fisher
Rodney S. Florek
Gerald L. Foret, Jr.
John F. Heaton
Brenda S. Kinard
Robert T. Mazurek
Catherine M. McCormick
Lesley M. Warshaw, Jr.

1986

Robert G. Brousse
Gerald A. Cvitanovich
Nancy M. Dickerson
John E. Duplantier
Richard D. Guthrie, Jr.
Jeffrey J. Joseph
Richard A. Keller, MD,
and Judy Keller
Andrew P. Mayer
Allyson B. Mayeux
David J. Moreland

Carlo A. Musso
Janine S. Parker
Steven V. Scalia
Jeffrey J. Sketchler
Rosalynd L. Slaughter

1987

Angelo Annaloro, Jr.
David J. Bailey
Brian M. Barkemeyer
David M. Borne
Edmund C. Burke
Peter D. Cabiran
Roderick V. Clark
Tina M. Clark
Dr. and Mrs. Salem
David, Jr.
Charles J. III, MD, and
Mrs. DePaolo
Richard P. DiCarlo
Jaime R. Garza, MD, and
Lisa Trail Garza
Gregory J. Gelpi
Christopher P. Grenier
M. Angela Mayeux
Cherie A. Niles
Nicholas J. Persich
Michelle J. Turnley
Brent D. Videau
Frederick J. Wehle, Jr.

1988

Thomas J. Albert, MD,
and Laura Albert
Kenneth A. Buddendorff
III
R. Patrick Cecola
Fred P. Cerise
Camille Marie Colomb
Peter M. C. DeBlieux,
MD, and Karen
DeBlieux
Patrick C. Hagen
Clay Hammett
Paul M. Hendrix
Teren D. Klein
Ratnamani Lingamallu
Michael L. Nance
Kenneth L. Odinet, Jr.
Michael A. Seicshnaydre
George E. Turnley
Katherine B. Walsh
Elizabeth D. Winters

Champions of Excellence

Jack C. Winters
Stephen S. Wyble

1989

Frank J. Arena
Eric W. Bridges
Rebecca L. Fitzgerald
Michael B. Halle
Anthony G. Johnson
T. Richard Lieux
Maury K. Morrison
Nancy R. Mellin

*Robin L. Pendleton
Jerry M. Poché, MD, and
Tessa V. Poché
Jimmy N. Ponder
Felix G. Rabito, Jr.
Sanjeeva T. Reddy
Tarannum R. Sherwani
John T. Thien
Lovick P. Thomas, VI
David L. Toups, MD,
and Lauren
Davis-Toups

1990

Wilson T. Barham
James H. Blackburn II
Terri Walker Blackburn
Diana K. Clavin
Daniel J. Gallagher
Scott M. Gioe
Keith G. Goodfellow
Michael Douglas Hanks
Laurie Harvey
Harrington
Christopher L. Ingram
Stephen P. Katz
Haden A. Lafaye
Ronald M. Lahasky
Robert C. Mipro, Jr.
John W. Noble
Joseph G. Patton, Jr.
Henry M. Peltier
Richard M. ('90) and
Patricia A. Pino
Vincent J. Pisciotta
Kevin D. Reed
Fayne M. St. John
Graham E. Tujague
John M. Winterton

1991

Joseph A. Badeaux
Paul S. Cabiran
Victor H. Dinh
Gregory F. Dobard
John E. McLachlan, Jr.
*Keith P. Melancon
Joseph E. Miller
Michele M. Noel
Phillip E. Noel
Paul L. Vaughn

1992

Betty P. Lo-Blais
Jody S. Brahney
Gerard J. Broussard
James M. Brown, III
Leslie Thomas Chimento
Rachel Chua
Vincent R. Forte
Cynthia C. Fox
Patricia LaFleur Ganiban
Steven J. Granier
Jeffrey C. Houin, Jr.
Peter W. Karam
John P. Neary
Paul M. Rees
Randolph L. Roig
Patrick S. Savoy
Charles G. Schibler
Samir M. Sukkar
Blaine A. Thomas
Andrea C.
Trader-McKenna
Roxane A. Townsend
Jon G. Traxler
R. Dean Yount, Jr.
Josef Zoldos

1993

Barry J. Breaux
Louise G. Collins
Michael W. Dole
Patricia M. Granier
Susan B. Ieyoub
David B. Kaplan
Dominique H. Nguyen
Eric H. Rau
Gregory C. Sampognaro
Malcolm J. Stubbs
Charles W. Thomas

1994

Christopher M. Blais
Andrew K. Chang
Robert D. Cummiskey
III
Christopher M. Foret
James P. Moises
Mai P. Nguyen
David R. Rizzotto
Sandra S. Reed
Craig R. Thompson
Brian E. Zganjar

1995

Ata Ahmad
Lisa B. David
David A. Dulitz
Thomas Bradley
Edwards, MD
Sander J. Gothard

1996

R. Douglas Bostick III
Kearney Q. Robert

1997

Stephen P. Brierre
Luis M. Espinoza
Catherine M. Hebert
Darron C. McCann
Randall P. Miller
Anh T. Nguyen
Tram N. Nguyen
Najeeb M. Thomas

1998

Deborah A. Hilton
Patrick A. Hymel, Jr.
Tonya Jagneaux
Marya J. Porter
Tanya R. Reed-Samarov,
MD
Bruce V. Ouellette
Allen W. Vander

1999

Shawn Donelon Dowd
Zeb A. Stearns

2000

Andrea Girod Espinoza
Michelle P. Foote
Scott S. Habetz

Jonathan D. Hunter
Stephen B. Manale
Himanshu Patel
Alan C. Schroeder, MD,
and Elizabeth
Schroeder
Roland S. Waguespack
III

2001

Murtuza J. Ali
Lee S. Engel
Edison J. Foret
Scott P. Gardiner
Kevin B. Riché
Christian A. Scheuermann
Jay R. Silverstein

2002

Vince D. Cataldo
Amy E. Ocmant
Michael L. Odinet
J. Coogan Ryan

2003

Adrienne L. Potts
Louis O. Smith

2004

Minhly N. Gaylor
Stacey L. Holman
Scott E. Delacroix, Jr.
John F. Steen, Jr.

2005

Erin W. Gilbert
Gregory B. Gullung
#Michelle L. Juneau
Bradley M. Spieler

2006

C. Chambliss Harrod
Laurie Theriot Roley

2007

Jonathan L. Foret
L'Issa L. Gates
Lisa M. Jaubert, MD, and
Daniel G. Casey, Sr.

2008

Nathan R. Bolden
Jenny L. Bruggers
Chad M. Dugas

Harry Simms Hardin IV

2009

Anjum S. Cheema
#Jake J. Rodi

2013

Casey A. Murphy

2014

Michael D. Modica
Claude J. Pirtle

2016

Charles A. Cefalu, Jr.

2017

John N. Cefalu

2018

Jonathan L. Fisher

Associate Members

Groups

Doctors Jack Andonie
(‘62), Robert Hogan
(‘77) and Eric Schultis
(‘77)

Faculty and Friends

Mr. Coleman E. Adler, II
Drs. Albert and Elba
Alexander
Drs. Juzar and Isfana Ali
*Fred Allison, Jr., MD
Amgen
Mary Jane and *Carl
Bauer
Bayer Pharmaceuticals
*Gerald S. Berenson, MD
*John N. Bickers, MD
BIOMET
Joanne Brassett
*Walter H. Brent, Jr.,
MD
*Louis R. Cabiran, MD
Daniel I. Caplan, MD
Janice S. Caplan
Paul G. Catrou, MD
Rachel Chua, MD
Richard M. Cirillo, MD
Mr. Ian J. Cohn
*Isidore Cohn, Jr., MD

Committee of 100

*Mrs. Isidore Cohn, Jr.
Pelayo Correa, MD
Eugene J. Dabezies, MD
Robert D. D'Ambrosia,
MD
Drs. *Robert S. Daniels
and *Vikki Ashley
Sarah B. d'Autremont,
MD
*George D. Davis, PhD
DePuy Orthopaedics, Inc.
In Memory of Nettie Lea
Dickerson
Richard P. Dickey, MD,
PhD
Gary A. Dildy, III, MD
Mr. William J. Dore, Sr.
Mrs. Judith W. Drez
Peggy and *Fritz Eagan
Carmen G. Espinoza,
MD
Frank J. Ferrin, MD
Dr. Julio E. and Annette
Figueroa
C. Edward Floyd, MD
Elizabeth T. Fontham,
DrPH
Lauren Cohn Foulos
*Joseph J. Frensilli, MD
*Harvey A. Gabert, MD
Mrs. Ave Maria Gabert
David Lucas (Luke)
Glancy, MD
Curtis M. Graf, MD
Greater New Orleans
Ob/Gyn Society
Clark Gunderson, MD
Al Hernandez, MD
Alfred Y. K. Hew, Jr.,
MD
Brian P. Jakes, Sr.
L. D. "Dee" Jennings,
MD
Lester and Gloria
Kabacoff
Andrew G. King, MD
David G. Kline, MD
James and Libby Kot,
MD
*William Leon, MD
*J. Lee Leonard, MD
Janis Gissel Letourneau,
MD

Honoring an LSU Champion

Cy Vaughn ('58) was born in Longview, Texas and grew up in Lake Charles, Louisiana. After graduating from LSU School of Medicine New Orleans, he trained in surgery in US Public Health Services hospitals in New York, New Orleans, Phoenix and Utah.

During Dr. Vaughn's thirty-one years of practice in Phoenix, he performed many Arizona surgical firsts, including coronary artery bypass and implantation of an artificial heart to treat heart implant rejection.



Dr. Vaughn

He is also the author of two novels, *The Phoenix Heart* and *Depot Dara*.

In 1983, he, along with **Bernard Samuels ('57)**, collaborated with Richard Paddison, MD (Director of the Alumni Office at that time) to create the Committee of 100 – Champions of Excellence, a group of core supporters of the School of Medicine who have pioneered efforts to fund Professorships and Chairs for the medical school. What began as a vision to enlist one hundred supporters to pledge \$1,000 for ten years has now developed into over 800 supporters and millions of dollars for School support.

The School will forever benefit from the efforts of Drs. Vaughn and Samuels.

For information on how to become a member of the Committee of 100, contact the Alumni Office at: (504) 568-4029 or ROAR@lsuhsc.edu.



*Frank N. Low, PhD
The Lupin Family
Foundation
Neil J. Maki, MD
*Gray T. Malcom, PhD
Cris V. Mandry, MD
Irwin M. Marcus, MD
Robert L. Marier, MD,
MHA
Joseph M. Miller, Jr., MD
Mr. Chuck Morris
Mr. Raymond Morris
Francis C. Nance, MD
James L. Nelson, MD
Steve Nelson, MD
*Lee T. Nesbitt, Jr., MD
David C. Neuschwander,
MD

In Memory of Hammond
Newman
Jerry G. Nicholson
Thomas E. Nolan, MD,
and Susan Nolan
J. Patrick O'Leary, MD
*Dr. and Mrs. Richard
M. Paddison
Andrew Parker, MD
Peter L. Rigby, MD, and
Fidelma Rigby, MD
Tom S. Roberts, MD
Susan M. Rodriguez
Robert Roskoski, Jr.,
MD, PhD
Ross Laboratories
Mr.* and Mrs. H. James
Rottschafer

St. Charles General
Hospital - Medical Staff
Thomas S. Samuelson,
MD
Vicki J. Schnadig, MD
John B. Scofield
Fayez K. Shamieh, MD
*Brig. Gen. Karl N.
Smith
Smith and Nephew
Smith and Nephew
Endoscopy Division
Synthes
*Mr. Teddy Solomon, Sr.
Ricardo U. Sorensen, MD
*Patricia Powers Strong
Alfredo Suarez, MD

*J. Clyde Swartzwelder,
PhD
Dr. Jackson and Nancy
Townsend
Ramamohana R.
Vadlamudi, MD
Keith Van Meter, MD
Larry D. Weiss, MD
*Ronald A. Welsh, MD
*Charles A. White, Jr.,
MD
Wyeth-Ayerst
Laboratories
*Steven N. Zarzour, MD
and Beverly Zarzour
Zimmer
*Marilyn L. Zimny, PhD

** Deceased Members*

500 Club Report

Members of the 500 Club, which supports basic science professorships, pledge \$2,500, usually \$500 a year for 5 years. Gifts may be made monthly, quarterly, semiannually or yearly.

New Members

W. Edmond Fitzgerald ('00)
Rodney W. Tregle, Jr. ('00)

Double Members

*Dr. John and *Senator Betty Andujar
Charles N. Aprill ('67)
Hubert C. Ashman (D'43)
Leah Wilkinson Brockway ('83)
*Thomas Campanella (M'43)
*Robert S. Daniels
Curtis R. Duplechain ('63)
Clyde E. Elliott ('67)
*Robert C. Fortenberry ('55)
Jerry D. Jordan ('55)
Richard A. Keller ('86)
Alan D. LaCoste ('75)
Michael D. Manuel ('75)
J. Nelson Perret ('77)
Robert Roskoski, Jr., MD, PhD
Penny G. Viator ('84)
Brent D. Videau ('87)
Williams Davis Wall ('61)
Paul C. Young ('58)

Regular Members

1935
*Morton L. Levy
1936
*Julius H. Mullins, Sr.
1937
*Don B. Williams
1938
*Edmond K. Edelson
1939
*Alvin Stander
1940
*M. M. Thompson
1941
*James E. Ball
*Henry W. Jolly, Jr.
*Fred A. Marx
*Simon V. Ward

1942

*Oren Depp
*Philip B. Watkins

1943 - March

*Howard A. Buechner
*Thomas Campanella
*Tillye Cornman

1943 - December

Hubert C. Ashman
*Ignacio Medina
*Joseph M. Perret
*Leon Poridy
*Ross C. Tilbury

1948

Charles L. Fellows

1955

*Robert C. Fortenberry
*Jerry D. Jordan

1956

*Robert E. Ball

1957

Bernard Samuels

1958

Cecil C. Vaughn
Paul C. Young

1959

Walter H. Daniels
*Thomas W. Graves

1960

*Kenneth L. Perego

1961

Gerald L. Foret
Lisso Nachman
*Thomas G. Latour
Williams D. Wall, IV

1963

*Richard J. Clement
Curtis R. Duplechain

1965

William J. Dimattia
Henry W. McGowen

1967

Charles N. Aprill
George H. Barbier
Clyde E. Elliott
William P. Newman, III, and
Diane Newman

1968

F. H. Metz, Jr.

1969

Edward M. Haile
Paul M. Mann

1970

*H. Thomas Ellender
Edmond J. Leroux

1972

Robert M. Alexander

1973

Barbara B. Morgan

1974

Richard D. Marino

1975

Libeau J. Berthelot
Lynn E. Foret
Alan D. Lacoste
John Wesley Magee
Alfred A. Mansour
Michael D. Manuel
Alan E. Sheen

Marvin D. Tark

1976

Charles W. Hilton, Jr.
Marelle M. Yongue

1977

Sidney G. Chetta
Manoj Narayanan
J. Nelson Perret

1978

Leon C. LaHaye
Bruce M. Thompson
Charles S. Walker
Lucy Borne Walker

1980

Barry A. Bruggers
William F. von Almen, III

1981

Fanancy L. Anzalone
*Walter J. Birdsall

1982

Charles E. Ray

1983

Leah Wilkinson Brockway
Bradley J. Chastant
*Joseph W. Crookshank

Robert W. Dugas
James A. Paulson

1984

Gregory J. Ardoin
Samuel J. Lorenzo
Elizabeth A. McDonald
Michael W. McElderry
Penny G. Viator

1985

Ralph J. Bourgeois
Carmelita P. Escalante
Robert T. Mazurek

1986

Steven A. Guarisco
Richard A. Keller

1987

Nicholas J. Persich
Brent D. Videau

1988

Michael L. Nance

1989

Keith P. Samuels

1991

Robert C. Witcher, Jr.

1993

Barry J. Breaux
Mark L. Merlin
Dominique H. Nguyen

1994

Craig R. Thompson
Mai P. Nguyen

1997

Anh T. Nguyen
Tram N. Nguyen

1998

Vincent M. Galiano

1999

John W. Rogers

2000

W. Edmond Fitzgerald
Stephen B. Manale
Deepesh Rubin Patel
Rodney W. Tregle, Jr.

Faculty and Friends

*Dr. John J. Andujar
*Senator Betty Andujar
*Fred G. Brazda, PhD
(Emeritus Professor of Biochemistry)
*Robert S. Daniels, MD
*George D. Davis, PhD
(Emeritus Professor of Physiology)
Emel Songu Mize, PhD
(Professor of Pharmacology and Experimental Therapeutics)
R. Ranney Mize, PhD
(Professor of Anatomy)
Robert Roskoski, Jr., MD, PhD
(Emeritus Professor of Biochemistry)
*H. Adele Spence, PhD
(Emeritus Professor of Microbiology, Immunology and Parasitology)
*Marilyn L. Zimny, PhD
(Emeritus Professor of Anatomy)

*Deceased

Honor Roll

CONTRIBUTORS — LSU MEDICAL ALUMNI ASSOCIATION

Members of the Committee of 100 are listed beginning on page 4.

Members of the 500 Club are listed on page 10.

The funds of the Medical Alumni Association, Inc., are audited annually by Erickson Krentel and La Porte, L.L.P. A copy of the audit is available on request to the Office of Alumni Affairs.

Donations received: 1/1/20
through 12/31/20

Donations received in 2021
will be acknowledged later.

1935

\$200.00

Chester Fresh

1946

\$1,250.00

Walter B. Comeaux

1948

\$2,000.00

J. David Buttross

1949

\$500.00

Andrew J. Sanchez
Oscar M. Thompson

1950

\$575.00

Emmett L. Hebert
Frank P. Incaprera

1951

\$5,000.00

Charles H. Turner

1952

\$750.00

Joseph D. Persich
Carl J. Pope
Charles S. Stern

1953

\$1,150.00

Martha H. Pope
Paul A. Stagg

1954

\$2,000.00

Robert J. Cangelosi

Eugene W. Dauterive
Alvin Friedland
Charles Karst
Robert J. Turner

1955

\$1,000,715.00

Willie Z. Bienvenu
Billy W. Hillman
Morris S. Hoffpauir
Archie N. McIntyre
Franklin E. Minyard
Arthur A. Morel
Helen K. VanFossen

1956

\$2,775.00

Quinn H. Becker
Ethel H. Boagni
T. Neil Carmena
E. Bruce Edrington
William E. Eggerton
James W. Jackson
Alexandre C. Miller
Carl J. Poche
Charles R. Reininger
George M. Sartor
Adrien A. Stewart

1957

\$4,075.00

Howard Alleman
Charles D. Belleau
William K. Brown
Alvin M. Cotlar
J. Kingsley Fife
Ernest C. Hansen
Samuel S. Holladay
Earl J. Madere
Arthur A. Mauterer
Richard R. Michel
Joseph G. Patton
Warren C. Plauche
Elizabeth R. Ringrose
Fred W. Thomas

1958

\$900.00

James S. Dugal
Benjamin J. Guilbeau

Thomas P. LaHaye
Cecil C. Vaughn
Hubert J. Waguespack
Paul C. Young
Luther A. Youngs

1959

\$5,100.00

Mario A. Calonje
Robert V. Cazayoux
Milton C. Chapman
Johnnie M. Emanuel
Joseph D. Guillory
Angelo K. Lobue
Carol B. McCauley
Stuart I. Phillips
Demetri J. Polites
George D. Sagera
J. Kinabrew Williams

1960

\$3,275.00

Walter L. Asseff
Gordon S. Bowers
Salvador J. Cefalu
Patricia S. Cook
Gary A. Dildy
Harry J. Kellerman
Hypolite T. Landry
George T. McKnight
James J. Murtagh
Howard R. Rose
Jon A. Savoie
James R. Willis

1961

\$6,550.00

Robert P. Blereau
J. Gardiner Bourque
J. Michael Cage
Wayne G. Elliott
J. Richard Enright
Gerald L. Foret
Richard A. Greene
William A. Johnson
Hugh A. King
Lawrence M. Kleinpeter
J. Hugh Larriviere
Alfred D. Lucius
Michel S. Medawar
George F. Monzingo
Jesse E. Roberts
Alfred J. Ruffy
Kenneth L. Veca
Frank H. Wagner
Williams D. Wall

1962

\$8,300.00

Dudley P. Baker
James R. Bergeron
James L. Clause
Kenneth C. Cranor
Louis G. Cucinotta
Clem M. Doxey
Jerard R. Martin
Robert M. Maurer
John E. McLachlan
Ronald N. Padgett
Sanford L. Paillet
Ben B. Singletary

Mack A. Thomas
Delosa A. Young

1963

\$121,325.00

Martin A. Belanger
Billy L. Bickham
Andrew R. Biles
Roger P. Blitz
Robert C. Blossman
Jim Cather
Curtis R. Duplechain
Alan C. Farries
William T. Ferguson
Hannelore H. Giles
William L. Gill
Warren L. Gottsegen
Frances E. Hagaman
Daniel B. Lestage
Salvador A. Lusco
Robert L. McManus
D. Prescott Miller
Seth P. Novoselsky
Richard L. Robin
Joseph G. Spano
Lawrence E. Tujague

1964

\$8,520.40

Philip R. Avet
Joseph G. Babin
Myron B. Bailey
James L. Bradford
John E. Buck
Pierre R. Dupleix
Charles E. Eckert

YOUR GIFT QUALIFIES FOR TIGER ATHLETIC PRIORITY POINTS

Many gifts made to the LSU Medical Alumni Association and LSU Health Foundation New Orleans are eligible for TAF Priority Points. We share giving information only for those donors who have provided us with their TAF identification number or those who have requested that we share their information with TAF.

If you have an existing TAF ID# or would like us to report your giving information to TAF in order to create one, please call Jenna Cronin at (504)568-2421 or email TAF@lsuhsc.edu.

Honor Roll

Glenn W. Fowler
Oscar K. German
Frank M. Houston
John K. Imahara
Van C. Joffrion
Darryl L. Johnson
Harold W. LeDoux
Bernard L. Manale
Alvin S. Merlin
Ralph C. Sagrera
Charles V. Sanders
Raymond W. Turner
Fred S. Willis

1965
\$8,650.00

Norman L. Davidson
Reed A. Fontenot
Lawrence R. Futrell
Robert D. Haydel
Carolyn Hebert
Leo P. Hebert
Louis W. Leggio
Michael A. Milek
M. Dirk Ory
John F. Piker
Frederick G. Rodosta
Linda A. Schlumbrecht
Jerry R. Smith
Edward F. Swan
Nettie D. Swan
Theresa H. van der Vlugt
Roland S. Waguespack
Margaret T.

Wheat-Carter
David S. Wisdom

1966
\$16,641.96

Henry J. Bienert
Pierre V. Blanchard
Gerald Cohen
Charles J. Cucchiara
Valentine A. Earhart
Michael S. Ellis
Kenneth A. Gaddis
William L. Gilmer
Thomas H. Griffith
Herbert G. Haydel
Richard C. Hebert
Trenton L. James
Richard S. Kugler
John E. Lemoine
Ray J. Lousteau
Louis V. Montelaro
John N. Richie
Walter A. Scheuermann
Timothy L. Sorrells
Jerry J. St. Pierre
Victor E. Tedesco

Robert M. Touns
Duane J. Williams
Beverly B. Yount

1967
\$18,925.00

Samuel S. Andrews
George H. Barbier
Baptiste W. Brunner
Thomas J. Canale
Larry A. Cowley
Stephen J. Derbes
Clyde E. Elliott
James T. Evans
W. Daniel Fife
Charles E. Fontenot
Harold A. Fuselier
Carlton Russ Greer
Tobin H. Grigsby
Edward R. Habert
Bertram R. Henry
Numa C. Hero
Roy A. Kelly
J. Thomas Kilroy
Michael L. Madden
Alvin H. Meyer
Charles H. Packman
Cleveland H. Pardue
Samuel M. Richardson
Joseph H. Robinson
Randy C. Watson
Oliver A. Williams
James L. Zehnder

1968
\$13,050.00

Joe F. Abendroth
G. Havard Albright
Edwin C. Augustat
William D. Bailey
Maurice L. Bercier
Joseph F. Bianca
Thaddeus C. Carter
F. Gary Cunningham
Sharon G. Daspit
Herschel B. Dean
Fortune A. Dugan
Paul T. Gaudet
William T. Hall
Richard M. Haydel
Edward S. Homan
James J. Hoth
Clyde E. Landrum
J. Sidney Lawton
Walter P. Ledet
Russell Levy
John R. MacGregor
Donald B. McBurney
Jack P. Murphy
Franklin G. Noles

Charles A. Olivier
Richard D. Olsan
Robert G. Peden
J. Conrad Pierce
Ronald P. Rabin
Stephen N. Rando
Craig W. Thomas

1969
\$7,775.00

Mary U. Andrews
Michael O. Bourgeois
Richard J. Campeau
J. Frederick Cardwell
Ewing W. Cook
Errol F. Genet
Robert P. Greene
F. Michael Hindelang
Jack J. Jacob
Myron H. Jacobs
James L. Knoll
David L. Larson
Paul M. Mann
Daniel A. Marshall
Barbara N. Massony
Elizabeth I. McBurney
Doris K. Medlin
Lee J. Melton
Lee J. Monlezun
Robert L. Morrow
Christopher J. Roach
Barry A. Shelby
R. Michael Smith
Travis M. Spears
A. John Tassin
Sidney W. Tate

1970
\$9,400.00

Robert L. Baird
Roy P. Bell
David M. Bray
A. Wayne Britt
John A. Cottrell
Robert E. Dilworth
Ida Fattel
Roy M. Fleniken
A. Joanne Gates
R. Parker Griffith
Byron W. Lee
Stephen C. Pardys
Charles A. Patout
Thomas P. Quaid
Arthur H. Reif
John V. Richey
John R. Romero
Donna H. Ryan
Louis J. Sardenga
Claude J. Tellis
John A. Walker

Guy P. Zeringue

1971
\$13,625.00

James H. Anderson
Phillip B. Bandel
Francis M. Brian
Francis X. Bride
Guy L. Comeaux
Lawrence J. Danna
William J. Defee
Leon N. DeMent
John L. DiLeo
Warren M. Fraser
Melvin H. Gold
Bruce L. Gordon
Edwin P. Harmon
H. Renfro Howard
C. Richard Hudson
Frank B. Hughes
Klebert C. Jones
Roy G. Kadair
Emile A. Latour
Robert J. Marino
Lee R. Morgan
Bennie P. Nobles
Meade H. Phelps
Joseph J. Raviotta
Robert N.
Schwendimann
Milton W. Seiler
Guy H. Sommers
F. Wayne Stromeyer
A. Judson Tillinghast
J. Louis Tonore

1972
\$5,600.00

Champ L. Baker
Bradley C. Black
James C. Boothe
Edwin M. Davidson
C. Babson Fresh
William M. Girard
James B. Godchaux
James J. Goodreau
Edward E. Jeffries
Michael L. Kessler
Eugene M. Louviere
Edmund Nagem
Harold S. Parks
G. William Poche
Ronald A. Radzikowski
John F. Raggio
James E. White

1973
\$46,467.00

Anonymous
Donald L. Bliss

C. Winston Bolinger
Jeffrey P. Chicola
Philip A. Cole
Chester C. Coles
Peyton R. Hall
Evelyn K. Hayes
Michael H. Hayman
John L. Hybart
Mark Juneau
David W. Krueger
L. Glen Mire
Barbara B. Morgan
Leonard P. Neumann
Carter D. Paddock
Jon S. Palmintier
John M. Rainey
Alan E. Seyfer
Edmund B. Vinci

1974
\$7,510.00

J. Larry Barr
William G. Black
Charles P. Bolotte
Joseph Y. Bordelon
Randal C. Caffarel
Robert C. Dawson
Rene L. de Boisblanc
Daniel G. Dupree
William J. Farrell
David G. Fourrier
Mason P. Gilfoil
Gary R. Glynn
J. Lowell Haro
Eugene J. Hoffiman
Thomas A. Layne
James R. McBride
Marsha D. McNeese
Richard M. Olivier
Austin G. Phillips
Charles J. Rice
Thomas W. Sparks
Gary P. Symkoviak
Michael R. Voth
Stephen M. Williams
Richard E. Zander
John S. Ziegler

1975
\$105,496.41

John M. Armstrong
James C. Bellina
Ronell P. Bernard
M. Stevens Crouch
Nicholas A. Danna
Michael A. Dennis
Leslie E. England
John H. Finnan
Louise R.
Geary-Billingsley

Honor Roll

Sanders F. Hearne
James R. Hill
Matthew C. Holden
Alan D. Lacoste
Paul E. LaRose
Lawrence C. Leventhal
Lawrence Levy
J. Wesley Magee
Alfred A. Mansour
Michael D. Manuel
Michael J. Marcello
Randall E. Marcus
Thomas W. Marsh
Paul W. McCormick
David M. Moroney
Lee R. Pankey
Fred H. Rodriguez, Jr.
Thomas B. Ryan
Alan E. Sheen
Kenneth B. Sherman
Donald E. Smith
Robert P. St. Amant
Richard M. Thomas
Patricia A. Turner
Richard W. Waguespack
W. Daniel Williamson
Charles S. Wingo
Letah Yang Lee

1976
\$9,450.00

Robert B. Akenhead
David D. Alfery
Jack L. Breaux
E. Paul Breaux
Floyd A. Buras
Stephen M. Chatelain
Helen Jane Chihal
Carol C. DeLine
Thompson M. Dietz
Denise L. Dorsey
Bonita H. Dyess
Joseph D. Elfert
Frank L. Fazio
Michael J. Helm
Charles W. Hilton
Terrence L. Hoffer
John J. Kokemor
F. Jeff Liner
Jessica R. Montegudo
John R. Montz
Julius H. Mullins
Frank G. Rieger
Floyd J. Roberts
Galen R. Smith
Douglas A. Swift
Marelle M. Yongue

1977
\$5,575.00

W. Lee Bruner
M. Jack Cotlar
Donald C. Faust
John B. Guidry
Michael B. Guillory
Thomas A. Hansbrough
Jeffrey T. Hutchinson
Edmund C. Landry
Elizabeth M. Lewis
William C. Newberry
Donald R. Pulitzer
Carol W. Sartin
F. Clark Sauls
Scott R. Zander
William P. Zink

1978
\$14,025.00

Michael W. Basile
Jane P. Bond
Randall L. Brown
Edward R. Chiasson
Kelvin J. Contreary
Michael E. Cormier
David E. Dassey
Adela P. Dupont-Walker
Ruthanne R. Gallagher
Glenn T. Gallaspy
Scott B. Gremillion
Ronald F. Hammett
Cynthia J. Joseph-Koenig
Frances K. Killebrew
Leon C. LaHaye
Walter L. Larimore
Frank J. Monte
Alan K. Munoz
James A. Nobles
Stanley E. Peters
Robert I. Reisfeld
Stuart G. Schultz
Robert L. Shackleton
Mickey J. Viator
James W. Wade
C. Lucy B. Walker
Charles S. Walker
Michael Williams

1979
\$163,460.00

Ceryl L. Besch-McTernan
Harold G. Bienvenu
David H. Borne
James I. Bradburn
Charles W. Chappuis
David M. Chihal
Ronald J. Daigle
Heber E. Dunaway
Diane J. Finley

Edward E. Graul
Raymond E. Haik
P. David Kearns
William H. Kinnard
Michael L. Lifsey
Joseph N. Macaluso
Keith R. Mack
Seth W. Malin
Ronald D. Menard
Andrew J. Olinde
Ann F. Reilley
Franklin P. Robinson
Gordon J. Russo
Ronald C. Russo
Barry W. Sartin
Kenneth W. Stubbs
Donald P. Thibodaux

1980
\$9,750.00

Michael L. Alvarez
L. Clayton Andrews
Anonymous
Herbert J. Ashe
Lionel P. Bourgeois
Richard H. Daniel
Thomas A. Demars
C. Reginald Dupre
Gerard F. Falgoust
John E. Firestone
W. Patrick Flanagan
Cynthia A. Glass
Michael J. Goodwin
Alan B. Halle
Ludwig C. Heintz
Kenneth M. Karlin
Harold P. Katner
Richard F. Lasseigne
Lewis S. Lehman
Thomas H. McCalla
Charles P. McKay
George F. Nardin
Larry F. Nelson
Glenn E. Peters
Daniel G. Rupley
Anthony E. Savoie
Jon V. Schellack
Mary Kay Thomas
Melvin L. Triay
William F. von Almen
Kenneth J. Ward
Robert A. Welch
Leslie L. Wells

1981
\$19,335.00

Anonymous
Kathleen M. Beuttler
Eric L. Bloomfield
John T. Cole

Stephen A. Collins
Vonni G. Contreary
Catherine T. Fitzmorris
Frederick B. Gaupp
Richard S. Godfrey
Mark E. Haile
Melinda S. Hall
Mark L. James
Tim D. Johnson
Frederick L. Keppel
Barry G. Landry
Bryce J. LeBlanc
David M. Ledner
Linda K. Lipstate
Michael B. Lyons
Timothy P. Maher
George D. McClelland
David W. McGehee
H. Carson McKowen
Anthony Morales
Daniel W. Nuss
Marilu O'Byrne
Wayne J. Pharo
Steven E. Pillow
Andre L. Pinac
Wilfred O. Prados
John N. Renneburg
Linda N. Robinson
Robin A. Rougeau
Hans E. Schuller
Jason L. Smith
Ursin T. Stafford
Michael P. Steinkampf
Stephanie D. Steinkampf
Joseph F. Uddo
Simon V. Ward
Robert A. Zajac

1982
\$17,766.68

Julian E. Bailes
Ronald P. Bernadas
William A. Beuttler
Roland J. Bourgeois
Frank R. Cerniglia
Gary D. Clark
Vernon D. Coffman
Neal G. Comarda
Mary Lou Courrage'
Joseph T. Crapanzano
James J. Crawford
David L. Cunningham
Jeanne F. Eddington
Keith R. Gibson
Scott A. Greenberg
W. Scott Griffies
Antoinette K. Logarbo
Philip R. Loria
Kim R. Malmay
James C. Martin
Lynn S. Mason

Carol M. Mason
Lucien S. Miranne
Charles P. Murphy
Kevin C. Osburn
Keith M. Oshan
Patricia I. Paulsen
Michael T. Perniciaro
Rickey O. Ryals
Felix H. Savoie
Christopher W. Slusher
Graham L. Spruiell
James R. Stenhouse
Sam C. Tumminello
David A. Van
Leslie V. Walker

1983
\$48,756.54

Ronald D. Alvarez
Kirk J. Banquer
Gregory S. Bienvenu
Earl E. Book
Keith A. Bourgeois
Nancy A. Branyas
Walter L. Bringaze
Michael D. Casey
Stephanie F. Cave
Bradley J. Chastant
William E. Davis
Oscar A. Del Portal
Susan M. Garcia
Pamela A. Hymel
Michael S. Jackson
David J. Jewell
Brett A. Koder
Larry T. LeBlanc
Herbert K. Mayer
Diane S. Mayer
Timothy L. McIntire
Toby R. Meltzer
Gerard L. Murtagh
Cheryl L. Neu
Charles V. Perniciaro
Paul B. Rachal
William H. Robichaux
Dale G. Salatich
Wayne A. Slocum
Arthur G. Tribou
Renick P. Webb

1984
\$20,483.36

Anonymous
Gregory J. Ardoin
James E. Brown
Mary Ellen Corry
Ban D. Doan
Steven A. Erlemeier
James B. Falterman
David J. Foreman

Honor Roll

Michael P. Guarisco
 Gregory R. Gutsell
 Henry M. Haley
 Karl N. Hanson
 Renee S. Harris
 Michael T. Hayward
 Louis C. Hebert
 Sanjiv K. Jindia
 Jonathan M. Joseph
 Lee A. Kelley
 Evelyn A. Kluka Meier
 Soon A. Kwark
 Keith J. Landry
 Susan A.

Leggett-Johnson
 Samuel J. Lorenzo
 Chad W. Millet
 Terrance P. Murphy
 Marguerite B. Picou
 John D. Reeves
 Kenneth A. Richeaux
 Michael J. Sampognaro
 Steven A. Scalco
 James J. Schnabel
 Mary W. Schofield
 Thomas J. Simmons
 Daniel E. Skinner
 Paul K. Staab
 Gault H. Townsend
 Leon Tsai
 James J. Walker
 Benjamin F. Walton
 George L. Ward
 Terry L. Zellmer

1985

\$13,600.00

Terry G. Creel
 David G. Davila
 Jeffrey A. DeMouy
 Therese L. DeMouy
 Carmelita P. Escalante
 Paul J. Failla
 Robert K. Faul
 Marc A. Fisher
 Mark S. Forshag
 Frazier T. Fortenberry
 W. Michael Gaar
 Melanie R. Haynes
 James R. Jachimowicz
 Gwenn V. Jackson
 Susan A. Jones
 Ted P. Kemp
 Brenda S. Kinard
 Donald A. Kuebel
 Bernard A. Landry
 Richard C. Manthey
 Francine A. Manuel
 William G. McCarthy
 Huey H. Moak
 John O. Newcomb

Charles E. Padgett
 Bryan A. Picou
 William H. Risher
 Lisbeth A. Scott
 Cynthia D. Sherwood
 Marla C. Silverberg
 Steven C. Sotile
 Cynthia R. Strohmeyer
 Richard J. Sullivan
 John R. Wallace

1986

\$11,575.00

Glenn R. Aucoin
 Peggy A. Battalora
 Carol P. Becker
 David J. Brown
 J. Kyle Bryan
 Andrew P. Daigle
 Nancy M. Dickerson
 T. Gerald Gates
 Alan J. Graves
 Richard D. Guthrie
 William S. Johnson
 Michael G. Kanosky
 William B. Klein
 Scott D. Lanoux
 Andrew P. Mayer
 Catherine A. McDonald
 David J. Moreland
 Janine S. Parker
 Richard A. Pecunia
 Vicki R. Rabin
 Andrew P. Rees
 Hope D. Ruhe
 Jose M. Ruiz
 Preston C. Sacks
 Ellen C. Schneider
 Jeffrey J. Sketchler
 Rosalyn L. Slaughter
 Kerry T. Thibodeaux
 John J. Varenholt
 Pamela A. White

1987

\$12,635.00

Frank J. Andres
 Angelo Annaloro
 Brian M. Barkemeyer
 Timothy A. Bella
 Jan M. Benanti
 Louis M. Bienvenu
 David M. Borne
 Edmund C. Burke
 Oscar A. Cruz
 Richard P. DiCarlo
 Gregory J. Gelpi
 Guerard P. Grice
 Jodie S. Holloway
 John H. Hull

George D. Letson
 Robert C. Menezes
 Ann H. Modrcin
 Rita M. Moorman
 J. Neil Ortego
 Leslie A. Packer
 John N. Rhodes
 Michael A. Springer
 Brent D. Videau
 Frederick J. Wehle

1988

\$43,025.00

Terence J. Alost
 Anonymous
 Kenneth A. Buddendorff
 Kathleen I. Castellanos
 Paul F. Castellanos
 Russell Patrick Cccola
 Camille M. Colomb
 M. Kathleen A. Crapanzano
 Allen R. Dupre
 Byard F. Edwards
 Kathryn B. Ferry
 Robert D. Haydel, Jr.
 Marie-Louise Haymon
 Paul M. Hendrix
 Deanna F. Karl
 Terren D. Klein
 Judith Z. Kuebel
 Craig M. Landwehr
 Joanne T. Maffei
 Gary M. Mall
 Laura J. Martin
 Darlene L. Mashman
 Glenn A. Mason
 James M. McCready
 Patrick G. McCrossen
 Archibald L. Melcher
 Timothy J. Mooney
 Michael L. Nance
 Virginia S. Owen
 Kent M. Rhodes
 Michael A. Seicshnaydre
 Tina Q. Tan
 Stephanie N. Taylor
 Victor E. Tedesco IV
 Joe T. Travis
 Elizabeth G. Winters
 Jack C. Winters

1989

\$28,200.00

Kyle V. Acosta
 Samuel M. Alexander
 Noah R. Archer
 Frank J. Arena
 Theresa J. Bolus
 Charles E. Bramlet

Eric W. Bridges
 Susan J. Burgert-Abene
 Edward G. Carlos
 Michael T. Deavers
 John K. Dudek
 Wade J. Estopinal
 Edward C. Facundus
 Melinda M. Frantz
 Michael B. Halle
 Chu Shei Hong
 Anthony G. Johnson
 T. Richard Lieux
 Maury K. Morrison
 Joni L. Orazio
 Steven F. Pflug
 Jerry M. Poche
 Jimmy N. Ponder
 Felix G. Rabito
 Sanjeeva T. Reddy
 Tarannum R. Sherwani
 Lovick P. Thomas
 David L. Toups
 Henry J. Van Dyk
 Hector Vila

1990

\$21,574.96

Anonymous
 Chad J. Aultman
 Margaret J. Bishop-Baier
 Terri W. Blackburn
 James H. Blackburn
 T. Ashton Blessey
 Timothy N. Booth
 James W. Callaghan
 Thomas E. Carey
 Larry C. Couvillon
 Jeanne Eckert
 Staci A. Fischer
 Daniel J. Gallagher
 Scott M. Gioe
 Keith G. Goodfellow
 Stewart T. Gordon
 Mary T. Grimm
 Michael D. Hanks
 Laurie H. Harrington
 Haden A. Lafaye
 Ronald M. Lahasky
 Fred A. Lopez
 Suzanne S. Luckett
 Robert C. Mipro
 Theresa R. Murphy
 John W. Noble
 Joseph G. Patton
 Richard M. Pino
 Vincent J. Pisciotta
 Kirby J. Plessala
 Deneen T. Plessala
 Anna M. Pou
 Kevin D. Reed
 Therese L. Ritter-Lisecki

Richard S. Samuels
 Michael J. Simmons
 Fayne M. St. John
 Patricia A. Toups
 John M. Winterton
 William D. Zollinger

1991

\$14,150.00

Anthony M. Alleman
 Anonymous
 Dewitt M. Bateman
 Paul S. Cabiran
 Edward S. Connolly
 Harold C. Dufour
 James K. Ellis
 Gary H. Field
 Frederick D. Foti
 Madeleine L. Guerin
 Palmer
 Robert F. Hayden
 R. Mark Hazel
 William G. Hebert
 Denise G. Kerut
 Sharon M. Krieger
 John E. McLachlan, Jr.
 Keith P. Melancon
 Joseph E. Miller
 Harold J. Miller
 Garnetta Morin-Ducote
 Michele M. Noel
 Phillip E. Noel
 Richard G. Roberts
 James T. Soignet
 Paul L. Vaughan
 Robert C. Witcher

1992

\$13,076.35

P. Cary Aguillard
 William T. Basco
 Monica Brar Potozkin
 James M. Brown
 Vincent R. Forte
 Craig J. Frederick
 Steven J. Granier
 Jeffrey C. Houin
 Michael E. Isabelle
 Meyer Kaplan
 Peter W. Karam
 Patricia K. Lafleur
 Merrill J. Laurent
 Betty P. Lo
 Lori A. McBride
 John P. Neary
 Christopher G. Rao
 Randolph L. Roig
 Patrick S. Savoy
 Charles G. Schibler

Honor Roll

Andrea C.
Trader-McKenna
Richard A. Vanbergen
Stephen M. Weimer

1993
\$4,650.00

Anonymous
Brigitte B. Brown
Eric D. Chapman
Mark A. Craig
Daniel I. Dial
T'Lane M. Folse Field
Daphne A. Glindmeyer
Susan B. Ieyoub
Leslie A.
Rodrigue-Tierney
James D. Stoll
Malcolm J. Stubbs

1994
\$5,831.36

Mathew G. Beyer
Christopher M. Blais
Charles F. Chehardy
Alejandro J. Correa
Rachel M. Davis-Jackson
Deborah M. Decker
Michael W. Dupre
Kevin G. Erwin
Deborah D. Fletcher
Christopher M. Foret
William T. Freeman
Ather Khokhar
Eric J. Melancon
Edan D. Moran
David R. Rizzuto
Channing K. Sanders
Craig R. Thompson
Maria B. Weimer
Katherine L. Williams
Kamran K. Zaheri

1995
\$8,050.00

Katherine L. Baumgarten
Clayton R. Bratton
Anne B. Bryan
Lizabeh F. Clarke
Andrew F. Clarke
Lisa B. David
Stephen D. Downs
James S. Dunn
Thomas B. Edwards
Geoffrey J. Flattmann
Keshia R.
Harris-Henderson
Sree Karukonda
Joseph R. Magoun
Rolf D. Morstead

David A. Myers
Anthony P. Occhipinti
Michele Q. Pisciotta
Jason A. Rigol
Louis E. Summersgill
Richard C. Vanderbrook
Jeanie D. White
Claude S. Williams

1996
\$7,800.00

R. Douglas Bostick
Christopher C.
Buddendorff
Angela M. Buonagura
Donna B. Fargason
Yvette S. Folse
Cynthia W. Hanemann
Kevin R. Hargrave
Terrell M. Hemelt
Jeffrey D. Hoefle
Stephanie F. Hoefle
Joseph D. Landers
Michelle E. McCain
Mary A. Miranda
Thanh M. Nguyen
James N. Parrish
Erin H. Pennison
Kearny Q. Robert
Donald P. Schwab
Bhavin Suthar

1997
\$78,345.47

Sharm E. Buras
Craig F. Caplan
Jean M. Cornell
Jennifer R. Crist
Luis M. Espinoza
Paul Farabaugh
David P. Fargason
Lior Givon
Elise S. Lalonde
Darron C. McCann
Catherine M.
Messersmith
Lesley B. Mugford
Janet L. Rossi
Stephen R. Salopek
Erik W. Stromeyer
Najeeb M. Thomas
Guy P. Zeringue
Daoling Zhang

1998
\$7,445.00

Anonymous
Wayne M. Berkowitz
Gail K. Berntson
Margaret F. Carter

Jay P. Garg
Anna D. Guanche
Michael G. Heller
Melissa L. Hemelt
Samuel A. Hickey
Deborah C. Hilton
Corinne M. Howington
Kristin S. Johnson
W. Jeffery Klein
James D. Lilly
Lainie V. Moncada
Bruce V. Ouellette
Marya J. Porter-Byers
Alva R. Roche-Green
Allen W. Vander

1999
\$5,650.00

Antoinette M. Bannister
G. Michael Blanchard
Nicole M. Charbonnet
Shawn E. Donelon Dowd
Jason G. Funderburk
Claudio F. Gallina
James B. Godchaux, Jr.
Amy E. Himel
Michael L. James
David L. Joseph
Nicole A.
Kerley-McGuire
Pramod V. Menon
Christopher D. Naquin
Suzanne S. Parrino
John W. Rogers
Kearney J. Stakes
Zebediah A. Stearns

2000
\$8,933.33

Anonymous
Veronica T. Dugan
Gabriela M. Espinoza
W. Edmond Fitzgerald
Michelle P. Foote
Joel M. Godchaux
Sarah A. Haydel
Jonathan D. Hunter
Brian J. Marino
James E. McNally
Alan C. Schroeder
Rodney W. Tregle

2001
\$10,683.29

Murtuza J. Ali
Marc D. Bingham
Ann E. Bubenzer
Cathy W. Canty
Brett M. Cascio
Regina M. Conrad-Foret

Lee S. Engel
Eirinn E. Erny
Gerald S. Falchook
Viviana C. Falco
Edison J. Foret
Samuel B. Foster
Scott P. Gardiner
Michael S. Hanemann
Nathan R. Marchand
Kevin B. Riche'
Christian A.
Scheuermann
Jay R. Silverstein
Melissa W. Taggart
Gehron P. Treme
Mark J. Wegmann
Matthew D. Williams

2002
\$8,750.00

Michael C. Casadaban
Albert J. Gros
Alice P. LeBreton
Mathew A. Mittelbronn
William P. Newman IV
Misty M. Norman
Amy E. Ocmand
Michael L. Odinet
Jennifer L. Ramsey
Gary M. Reiss
Justin M. Tenney

2003
\$5,100.00

Kelly L. Babineaux
Jessica Y. Chia
James S. Ferriss
James B. Gardner
Anne-Marie D. Kaulfers
Deborah L. Shuman
Louis O. Smith

2004
\$9,235.00

Christopher L. Canlas
Derrick H. Chu
Elizabeth H. Fritz
Minhly N. Gaylor
Erin R. Hauck
Miyoshi L. Henry
Stacey L. Holman
Brett A. Hutchinson
Suzanna C. Jamison
Anh Tuyet B. Lee
Jeanne M. Martin
Scott D. Mayers
Mary T. McDavitt
Thomas J. Mulhearn
Eric R. Reish
Fred H. Rodriguez III

Kirk N. Rossiter
Seth P. Roussel
John F. Steen, Jr.
Sarah K. Ryan Yockey
Andrea P. Toomer
Ann T. Vorhaben
Smitha Warriar
Robert C. Weissmann

2005
\$6,550.00

G. Rawleigh Fisher
Andrew L. Foret
Erin W. Gilbert
Sarah E. Glorioso
Benjamin G. Guevara
Michelle L. Juneau
Daniel K. Kurica
Chrissy V. Lalonde
Amanda R. Self
Paula Sereebutra-Seal
Bradley M. Spieler
John F. Termini
Sean R. Weiss

2006
\$5,359.00

Lauren C. Anderson
Vernon J. Carriere
Nikki H. Carter
Clay S. Chandler
Ryan T. Foret
David W. Guidry
Raegan W. Gupta
C. Chambliss Harrod
Eric J. Hill
Louis D. Le
Brad W. LeBert
Aaron D. Martin
Elizabeth M.
McDonough
Stuart L. Melton
Jamie F. Perry-Joseph
Stephanie B. Regan
Brett J. Rothaermel
Katy L. Wiltz

2007
\$9,758.36

Deepa Bhatnagar
William R. Cothorn
John P. D'Hemecourt
Jason J. Durel
Jonathan L. Foret
Edwin C. Forrest
L'Issa L. Gates
John A. Guilliot
Aimee M. Hasney
Jamie H. Kuo
Kelley S. Morel

Honor Roll

Thomas D. Morel
Geoffrey M. Peters
Srilatha Sankarappan
Jayme Trahan
Barton L. Wax
Lauren A. Zatarain

2008
\$5,100.00

Nathan R. Bolden
Ares M. Christakis
Chad M. Dugas
Corey P. Falcon
H. Simms Hardin
Megan L. Landry
Bridget C. Loehn
Andrea T. Murina
Michael A. Sanchez
Christopher W. Steen

2009
\$7,750.00

Jason D. Bourque
Victoria E. Burke
Anjum S. Cheema
Jessica S. Clark
Chandamuri
Jeremy D. Daigle
Benjamin T. Degatur
Shane G. Guillory
Meredith L. Hogan
Janna A. Larson
Andrew T. Nakamoto
ThuHa N. Pham
Kristopher C. Sirmon
Katie B. Taranto
Derek J. Vonderhaar
Benjamin F. Walton
Michael B. Wright

2010
\$2,575.00

Mathew R. Bergstedt
Rachel A. Breaux
Babiswarup R.
Chandamuri
Katherine C. Faust
Kayla R. Fontenot
Celeste C. Gary
Jesse R. Gills
Maneesh K. Gupta
Ashley A. Guy
Brian W. Kelley
David P. Kennedy
Jared A. Landry
Zachary J. Liner
Mandy R. Maness
Anthony J. Park
LanMinh N. Pham
Jared M. Rochelle

Ronnie Self
Rachel P. Tyler

2011
\$1,200.00

Jennifer N. Braaten
Carter T. Davis
Daniel M. Englert
Alisha M. Lacour
Bahnsen P. Miller
Renee M. Rossi
Charles S. Schumacher
Collin B. Sutton
Stephanie S. Taunton
Ruby X. Xi

2012
\$3,354.00

Estella A. Castoriano
Bryce A. Fugarino
Charles E. Griffin
Christian Hernandez
Adam C. Janot
Michelle C. Knecht
Dane G. Mackey
Katie A. Mason
Harry J. Molligan
Kayla D. Sliman
Jacqueline M.
Volpi-Abadie

2013
\$1,785.00

Clayton A. Alfonso
Curtis P. Bashkharatec
James F. Brown
J. Alford Flippin
Stephen C. Hernandez
Jenna C. Jordan
Dunia T. Khaled
Lauren W. LaRose
Casey A. Murphy
Annette Zacharia

2014
\$2,016.65

Anonymous
Mai T. Lam
Maverick J. LeBlanc
Michael D. Modica
Alexis L. Morvant
Claude J. Pirtle
Randy M. Sorge

2015
\$125.00

Brandi B. Duet
Monica K. Ertel
Caroline E. Lee

Joshua D. Plant

2016
\$975.00

Anonymous
Jazmin Bains
Amanda M. Glinky
Nicholas R. Homer
Jacob K. Quinton
Ethan S. Rault

2017
\$50.00

Matthew R. Johnson
B. Robert Nuss

2018
\$340.00

Matthew R. Mignerone
Hope E. Oddo-Moise
Taylor R. Smith
Eric M. Stockwell

2019
\$525.00

Nicholas B. Helmstetter
Danielle N. Morelli

2020
\$225.00

Anonymous

GRAND TOTAL=
\$2,102,700.12

**Residents,
Fellows and
Non-Alumni
Donors**

\$1,168,940.25

Albert E. Alexander, Jr.
John M. Allen, MD
American College of
Physicians
Mehrddad Asadifar, MD
Rodrigo Azuero, MD
Nicolas G. Bazan, MD,
PhD
Rachel Bergman
Bernard and Marie
Lahasky Foundation
Lea M. Blackwell, MD
Blue Cross Blue Shield of
Louisiana
Patrick Brady
Ellis J. Bultman
Michael E. Carey, MD

Dolores A. Carl
Ralph R. Chesson, Jr.,
MD
Ollie G. Christian
Maria I. Clavell, MD
Jane Clayton, MD
Mary T. Coleman, MD
Contentot Distributors
Mary Cox
David and Eldredge ENT
Specialists
Joseph B. Delcarpio, PhD
Celyna Delgado, MD
Frank J. Dellacroce, MD
L. Michael Diaz, MD
Vincent D. Dinick, MD
Martin J. Drell, MD
Edward J. Dunn, MD
Charles L. Dupin, MD
Ronnie Ellis
Richard Friedman
Thomas M. Gattle, Jr.
Joel L. Gleason, MD
Peter J. Goertz, MD
Greater Houston
Community
Foundation
The Greater New Orleans
Foundation
Clark A. Gunderson, MD
Earl R. Hackett, MD
R. Edward Hamrick, MD
Lynn H. Harrison, Jr.,
MD
Penny L. Heinrich, MD
David A. Helft, MD
John P. Hunt III, MD
Brian P. Jakes, Sr.
I. M. Jawdat, MD
Jewish Endowment
Foundation
Marilyn Jo Klein
Cheryl M. Klenow, MD
David G. Kline, MD
James B. Kot, MD
Mario A. Laguna, MD
Donald Langenbeck, MD
Mary M. Langford
Michael J. Leddy III, MD
Douglas Leonovicz, MD
Michael G. Levitzky, PhD
Edward M. Levy
Louisiana Medical Mutual
Ins. Co.
Alice Lowenstein
Mr. and Mrs. Ralph J.
Lowenstein
LSU Health Foundation
New Orleans
LSUHSC Foundation

Luu Quynh Foundation
Inc.
Magnolia Pediatrics
Neil J. Maki, MD
Lakisha Y. Mamon, MD
Robert L. Marier, MD,
MHA
Shirley R. Masinter
William Masterton
Carlos M. Mendez, MD
Victoria and Michael
Mirabelli
Minna and Edmond
Miranne
Harry Mohre
Christy G. Mumphrey,
MD
Lynne Neitzschman
Steve Nelson, MD
Alan I. Nemeth, DO
Jessica A. Neuhart-Jones,
MD
Catherine Newton, MD
Hung V. Nguyen, MD
Timothy P. Nichols, MD
Meri Nisimova, MD
Katherine O'Hagan
Kitti K. Outlaw, MD
Ryan H. Pasternak, MD
Paul E. Perkowski, MD
Susan M. Rodriguez
Charles B. Ross, MD
Julia W. Sanders
Frank E. Schmidt, Sr.,
MD
Edward P.
Sensenbrenner, Esq.
Ernesta Shelton
Jeremy D. Smith, DDS
Larry L. Smith, MD
Bonnie E. Spencer
John F. Stumpf, Jr.
Jeffrey W. Surcouf, MD
William J. Swartz, PhD
The American Gift Fund
Alfonso Vargas III, MD
David F. Villacres, MD
Marcia S. Voors
Raymond G. Watts, MD
Wells Fargo Advisors,
LLC
Stephen W. Wheat, MD
Joan C. Wojak, MD
Jianwen Wu, MD
Yong Yi
Robert and Mary Zelenak



Honor Roll

TOTAL CONTRIBUTIONS

January 1, 2020, through December 31, 2020

Alumni Office General Support	\$734,950.86	Keith Morgan ('73) Scholarship	\$5,100.00
Isidore Cohn, Jr., MD, Student Learning Center	\$388,430.45	Gia Thanh Nguyen & Nhung Hong Dang Scholarship	\$5,000.00
Cardiovascular Center of Excellence	\$1,100.00	Nursing Alumni Scholarship	\$250.00
Dean's Discretionary Fund	\$169,053.48	Richard E. "Dickie" Robichaux, Jr. ('79) Orthopaedic Residency Scholarship	\$380.00
Committee of 100	\$115,690.00	Michael J. Sampognaro ('84) Scholarship	\$2,720.00
500 Club	\$250.00	Morris Sherman ('40) and Ken Sherman ('75) Scholarship	\$10,000.00
COVID-19 Research	\$226,785.00	Harry Seese ('58) and Antoine Voors, MD, Scholarship	\$2,000.00
Lake Charles Area Recovery	\$6,080.00	Class of 1964 Award	\$1,520.40
Isidore Cohn, Jr., MD, Chair	999.96	LSUHSC Dental School	\$1,000.00
David Drez, MD, Chair	\$4,000.00	Nursing Discretionary	\$500.00
Harvey A. Gabert, MD, Chair	\$120.00	Diversity & Community Engagement Fund	\$725.00
David G. Kline, MD, Chair	\$47,873.81	Cell Biology and Anatomy Department	\$1,000.00
Edward G. Helm, MD, Chair	\$4,083.33	Dermatology Department	\$5,100.00
Edgar W. Hull, MD, Chair	\$1,000.00	Internal Medicine Department	\$3,592.00
G. Gordon McHardy, MD, Chair	\$1,000,000.00	Family Medicine Department	\$650.00
Abe Mickal ('40) Chair	\$1,000.00	Gastroenterology Department	\$10,250.00
Joseph M. Nadell, MD, Chair	\$2,700.00	Neurology Department	\$675.00
Daniel W. Nuss ('81) Chair	\$64,133.34	Neurosurgery Department	\$865.00
Charles V. Sanders ('64) Chair	\$1,617.04	Obstetrics and Gynecology Department	\$295.00
Jack Perry Strong ('51) Chair	\$6,000.00	Ophthalmology Department	\$350.00
Mervin L. Trail, MD, Chair	\$1,000.00	Orthopaedic Department	\$34,000.00
Louis R. Cabiran, MD, Professorship	\$5,600.00	Otorhinolaryngology Department	\$12,475.00
D. Luke Glancy, MD, Professorship	\$1,500.00	Pathology Department	\$700.00
Brian P. Jakes, Sr., Professorship	\$1,000.00	Dunna Penn Research Fund	\$100.00
Henry W. Jolly, Jr. ('41) Professorship	\$1,400.00	Pediatric Department	\$6,150.00
Russell C. Klein ('59) Professorship	\$250.00	PM & R	\$1,600.00
Bernard ('49) and Marie Lahasky Professorship	\$12,000.00	Public Health and Preventive Medicine	\$50.00
Albert J. Lauro ('54) Professorship	\$1,000.00	Pulmonary Critical Care	\$6,000.00
Jim Lowenstein Professorship	\$5,730.00	Psychiatry Department	\$199.96
Joseph N. Macaluso ('79) Professorship	\$500.00	Radiology Department	\$1,300.00
Samuel G. McClugage, PhD, Professorship	\$1,083.29	Surgery Department	700.00
Richard M. Paddison, MD, Professorship	\$1,250.00	Urology Department	\$3,800.00
Dunna Penn, MD, Professorship	\$6,634.00	Allied Health	\$250.00
Kai and Earl ('64) Rozas Professorship	\$400.00	AOA Scholarship	\$700.00
Warren L. Gottsegen ('63) Vascular Surgery Award	\$1,200.00	Camp Tiger	\$7,761.00
Warren L. ('63) and Becky Gottsegen Endowment	\$15,000.00	Student Affairs	\$1,000.00
Alan Black Scholarship	\$500.00	New Orleans Women's Shelter	\$250.00
Henry A. Gremillion, DDS, Scholarship	\$700.00	Tiger Run	\$1,525.00
Alumni Merit Scholarship	\$3,450.00	White Coat Ceremony	\$100.00
Alumni Need-Based Scholarship	\$11,304.00	LSU Health Foundation	\$138,121.45
Angela Y. Christian ('00) Scholarship	\$1,000.00	Student Run Community Clinic	\$250.00
Class of 1973 Scholarship	\$42,167.00		
Melissa Deno Scholarship	\$500.00		
Keith A. Collins ('00) Scholarship	\$2,150.00		
Clay ('41) and Mary Easterly Scholarship	\$5,000.00		
Colin D. Goodier ('05) Scholarship	300.00		
Drs. William ('64) and Hannelore Giles ('63) Scholarship	\$100,000.00	TOTAL	\$3,271,640.37
Shira A. Kansas ('01) Scholarship	\$3,100.00	ALUMNI GIFTS	\$2,102,700.12
Bobbie Millet Scholarship	\$1,050.00	NON ALUMNI GIFTS	\$1,168,940.25

Dean's Corner: A Message from Dr. Nelson



Dear Friends,

As we come up on a year since the first cases of Coronavirus were detected in Louisiana, I want to once again applaud the incredible work of our faculty and staff in these unprecedented times and look toward the future of our school. This is an exciting time as we usher in new leadership for 3 departments.

In September 2019, after more than 30 years as Department Head for Psychiatry, Dr. Howard Osofsky announced he will be stepping down. Dr. Osofsky built a large and successful department that serves the local community and the state and we could not be more grateful for his service to LSU Health. We are pleased to welcome back a previous LSU faculty member, Dr. Rahn K. Bailey, to lead the Department. Dr. Bailey is Assistant Dean for Clinical Education and CMO at Charles Drew University School of Medicine in Los Angeles. Dr. Bailey is board certified in Psychiatry and Forensic Psychiatry, and he is a nationally recognized expert on gun violence, intimate partner violence, health disparities in minority populations, and forensic psychiatry. In addition to his new role as Department Head at LSUHSC, Dr. Bailey will work with Dr. Robert Maupin as Assistant Dean for Community Engagement.



Dr. Rahn K. Bailey



Dr. Cynthia J. Brown

After more than 30 years holding the position of Department Head for Internal Medicine, **Charles V. ('Bo') Sanders ('64)** announced he will step down. Dr. Sanders is a revered teacher who has

inspired thousands of students, residents and fellows with his love of medicine. We are fortunate that Dr. Cynthia J. Brown has agreed to be the next leader of this important department. Dr. Brown is currently Professor of Medicine and Director of the Division of Gerontology, Geriatrics and Palliative Care at University of Alabama at the Birmingham School of Medicine (UAB). She also serves as Vice Chair for Faculty and Staff Development in the Department of Medicine, and faculty development is one of her passions. She is a dynamic leader and a distinguished researcher and scholar in the field of geriatrics. Dr. Brown is Director of the Integrative Center for Aging Research and she has a long history of research funding. We will propose that Dr. Brown be named to hold the Charles V. Sanders Endowed Chair in Medicine. That will be a fitting tribute to both Dr. Sanders and Dr. Brown.

We are grateful for Dr. James Riopelle who has admirably served as Interim Department Head for Anesthesiology since November 2019 and we appreciate his willingness to serve the department during this time of transition. We are delighted to recruit Dr. Richard M. Pino back to LSUHSC, where he began his medical career, to serve as the next Department Head for Anesthesiology. Dr. Pino is currently an Associate Professor of Anesthesiology at Harvard Medical School and an Associate Anesthetist at Massachusetts General Hospital (MGH). Dr. Pino first joined the faculty at LSU as an Assistant Professor after he received his PhD in Anatomy from Hahnemann Medical College in Philadelphia and then completed a post-doctoral fellowship in cell biology at Wayne State University. He became a tenured Associate Professor in the Department of Cell Biology and Anatomy and was a member of the LSUHSC Faculty Senate before enrolling in medical school. He received his MD degree from LSU, where he was inducted into AOA. Dr. Pino has experience as Vice Chairman for Critical Care and as the Medical Director of the Surgical ICU at MGH. Dr. Pino has an interest in developing a surgical ICU service at University Medical Center and expanding ICU training for the anesthesiology residents.



Dr. Richard M. Pino

Please join me in thanking our previous Department Heads for their years of service and welcoming these incredibly qualified individuals to fill their shoes.

Associate Dean for Admissions

We are delighted to announce that Dr. Angela McLean will serve as Associate Dean for Admissions in the School of Medicine. She has a long history of service to the school and she is uniquely qualified for this important leadership position.

Dr. McLean is a Summa Cum Laude graduate of Xavier University, and she received her MD from the University of California, San Francisco School of Medicine. She returned to New Orleans to do her residency in internal medicine at LSU and to serve the patients at Charity Hospital. She served as Chief Resident before her appointment to the faculty in 1995. Dr. McLean is an outstanding doctor, teacher and administrator, and she is currently Professor of Clinical Medicine in the Section of General Internal Medicine.

Early in her faculty career, Dr. McLean displayed a strong interest in medical student well-being and medical education. She has served on the Admissions Committee for 20 years and has served on Curriculum Development, Oversight and Steering committees for almost as long. She has played an important role in accreditation site visits, and she was Medical Director of Student Health for twelve years. She has been active in teaching students and residents for her entire career, and has helped develop curricula in the areas of cultural competency, women's health, primary care, and interprofessional education. She has served as Co-Director of the Clinical Sciences Curriculum and as Director

of Student Services in the Office of Diversity and Community Engagement. In addition to her service to the school, Dr. McLean has worked with the AAMC and SNMA on development of minority faculty and women faculty.

Dr. McLean has been an outstanding clinician throughout her career at LSU. She has been a mainstay in our resident supervision primary care clinics, as well as the ambulatory clinics in the LSU HealthCare Network. She is highly respected in the community, having served as Medical Director for Odyssey House, as a collaborating physician with the Musicians Clinic, and is one of New Orleans' Best Doctors.

Dr. McLean has been invaluable to the school as a clinician, educator, administrator, and community representative. We are thrilled that she will serve as Associate Dean for Admissions and we are confident that she will advance the mission and values of LSUHSC School of Medicine. Please join us in congratulating Dr. Angela McLean.



Dr. McLean

In Loving Memory of Katherine Lindley Spaht Dodson ('03)

We were heartbroken to hear of the passing of **Katherine Lindley Spaht Dodson ('03)**. A Louisiana native, Lindley dedicated her life to helping children. She was a 2003 graduate of the LSU Health New Orleans School of Medicine and completed her residency in pediatrics at Vanderbilt University Medical Center. She later served as an instructor at Harvard Medical School and as an urgent care physician at Boston Children's Hospital. Lindley married her husband Drew and moved to Austin in 2007 where she was a pediatric hospitalist at Dell Children's Medical Center and a faculty member in the Department of Pediatrics at Dell Medical School. She was named Dell Children's Medical Center's top pediatric doctor in both 2012 and 2017. She joined Children's Medical Group in 2017 and was honored to become the practice owner in 2020. The mark she leaves as a trusted pediatrician to countless families and as a treasured colleague and mentor will endure, and her generosity and gifts of her time, talent and kind heart will be greatly missed.

While her professional career was remarkable, her family always came first. She taught her children to love, laugh and pray every day and be thankful for their many blessings. She also taught them about all things Louisiana. She loved festivals and any excuse to wear a costume. She was a diehard LSU Tiger fan and a lifelong ambassador for Mardi Gras. Lindley was a shining light of compassion, warmth and dedication. She was committed to leading a life of caring for others as evidenced by the way she loved and cared for her family, friends and patients.

Accessible, funny, caring, determined, brilliant, and selfless, Lindley had an impact on everyone she met. She was the epitome of beauty, both inside and out.

In lieu of flowers, the family asks that you contribute to the Lindley Spaht Dodson Memorial Scholarship in her memory.

To contribute by check, make your check payable to:
the LSU Health Foundation New Orleans

Reference: Spaht Dodson Memorial
Mail to: LSU Health Foundation New Orleans, 2000 Tulane Avenue, 4th Floor, New Orleans, LA 70112

By credit card, visit: <https://give.lsuhealthfoundation.org/spahtdodson>

Please keep her family, friends, and patients in your thoughts and prayers as they cope with this inestimable loss.



*Dr. Katherine Lindley Spaht Dodson
LSU Health School of Medicine Alumna
June 30, 1977 - January 26, 2021*

LSU Purple & Gold Gala - 2006

The beginning of our yearly LSU Galas



Stepping into the next 75 years: photograph by Donna Klein, artwork by Virginia Howard.

It was billed as “The First Day of School for the Next 75 Years” and was the final celebratory event of our Diamond Jubilee year. The site was the Astor-Crowne Plaza Hotel. The date was October 7, 2006, an auspicious day since the school opened for business on October 1, 1931. And it became the first of our 14 LSU Galas held every autumn from 2006 - 2019.



Winning bidders for the trip to Las Vegas, Cheryl and Dennis Booth ('95)



Paul Azar ('70) (left), Alumni Association President, and Lee Monlezun ('69) (right), Alumni Association President-Elect, bribing Huey Long (J. P. de la Houssaye) to throw the Silent Auction their way.



Table setting featuring purple tablecloths, “diamond” napkin holders, gold flowers and tiger-striped table runners.



Stephen Pollet ('80) and Mary-Nell Anderson ('83)

2nd Annual LSU Purple & Gold Gala - 2007

It was listening to the warm up provided by Alex Pena's musical group. It was dancing to the music of Irma Thomas and her band. It was silent auction. It was live auction. It was food and drink and fellowship of 800 faculty, alumni and friends of LSU School of Medicine. It was the result of hundreds of hours of staff and volunteer efforts.

It was "Purple Blues and Gold," the Alumni Association's Second Annual Fall Gala. All event proceeds were earmarked for the Center for Advanced Practice, but more than that it was another opportunity for the large and extended family of the School of Medicine to have a good time.

Perhaps a letter from the "Faculty Assembly" said it best: "In our discussion of the event at our most recent meeting, the Faculty Assembly delegates praised the event as a wonderful evening and opportunity to contribute to an important cause. Occasions such as this are also of tremendous value in the post Katrina era where faculty and staff are incredibly busy and dispersed to numerous locations. This event brought our faculty and many students together for fun, food, and terrific music."



Starring
Grammy-Award Winner
Irma Thomas
New Orleans
Queen of Soul

LSU Medical Alumni Association
Second Annual Fall Gala
October 27, 2007
New Orleans Hilton, Poydras at the River

Gotta dance!



Dancing couples, left to right:
Diana and Larry Hollier ('68);
Susan and Fred Rodriguez
(°75); Elizabeth Hall and
Domenick Grieshaber; Drs.
Haydee and Nicolas Bazan



Irma Thomas and her band set toes to tapping.

3rd Annual LSU Purple & Gold Gala - 2008

Featuring
Vince Vance
& the Valiants

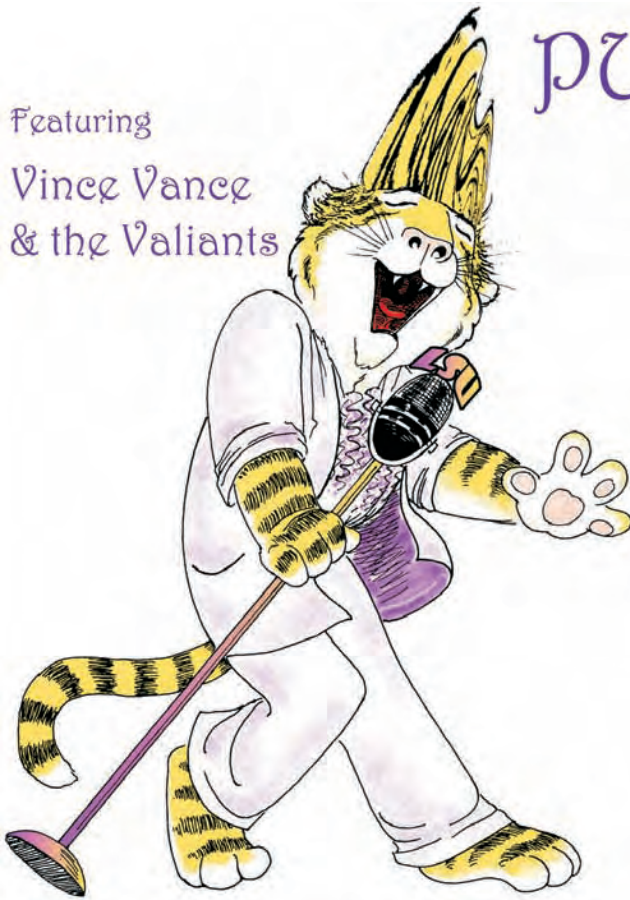

PURPLE GOLD ROCK & ROLL

3rd Annual Fall Gala
October 18, 2008

Hilton Hotel Grand Ballroom

With the Alex Peña Quartet (Alex Peña, Sasha Masakowski, Jesse Morrow, Paul Thibodeaux) as the warm-up act and Vince Vance and the Valiants as the main attraction, "Purple, Gold, Rock and Roll" became a fun-filled success.

50's costumes were the order of the day, with poodle skirts and outlandish tuxedo jackets in abundance. Several Elvis impersonators were spotted along with some more sedately dressed attendees.



Vince Vance leads an enthusiastic group in doing the Bunny Hop.



left to right: Ann Monlezun, Cherie Niles ('87), and Lee Monlezun ('69) celebrate the 1950s at the Gala.

4th Annual LSU Purple & Gold Gala - 2009

SPORTS NIGHT



Corridor of Honor, featuring photos of alumni who played sports in college

The 4th Annual Purple and Gold Gala was held on Saturday November 7, 2009, at the Hilton Riverside Grand Ballroom. Attendance was terrific with participation from alumni, faculty, students, and friends of LSU. Live music by the Bucktown Allstars accompanied by a wonderful buffet dinner and cocktails welcomed the crowd. The sports-themed event recognized LSU School of Medicine Alumni who are former LSU athletes. Attendees were treated to complimentary LSU Alumni T-shirts and Koozies. Silent and live auctions topped off the festivities and helped to generate over \$60,000 to work toward retiring the construction debt on the Russell C. Klein, MD, Center for Advanced Practice.



Former footballer Leonard "Pop" Neumann ('73) (deceased) displays his football poster. He is flanked by his sons, Chris Neumann (left) and Ben Neumann (right)



An enticing Live Auction item: an LSU football helmet autographed by the 2007 Championship team.



5th Annual LSU Purple & Gold Gala - 2010

A NIGHT WITH THE STARS



The LSU School of Medicine Alumni Association celebrated its 5th Annual Purple and Gold Gala on October 29, 2010, at the Sheraton Grand Ballroom. The Hollywood-themed “A Night with the Stars” served as a major fund-raiser for the Russell C. Klein, MD, Center for Advanced Practice at the LSU School of Medicine.



Keith Melancon ('91) (deceased) and Susan Melancon show their Live Auction winning.



Left to right: John Helmstetter (L1), Patricia Sterpu, John Wayne, Jennifer Bouso (L1), and Michael Modica (L1).

6th Annual LSU Purple & Gold Gala - 2011

The Rrrroaring '20's



The LSU School of Medicine Alumni Association celebrated its 6th Annual Purple and Gold Gala on October 15, 2011, at the Marriott New Orleans. Musical entertainment was by the Jimmy Maxwell Orchestra.



LA students (left to right): Kyle McMullen, Danny Eads, Sophia Mai, and Jason Gray



ABOVE: Left to right: Shannon Cerise, Fred Cerise ('88), Laura Albert, Lauren Albert (L1), and Thomas Albert ('88)



Priscilla Baughman and Charles Baughman ('56) (deceased) came from Phoenix, AZ, and time-traveled to the 1920s via the LSU Gala.

7th Annual LSU Purple & Gold Gala - 2012

Second Lining to the Super Bowl

The LSU School of Medicine Alumni Association celebrated its 7th Annual Purple and Gold Gala on October 19, 2012, at the newly renovated Hyatt Regency Hotel. Silent and Live Auctions featured artwork, sports items and vacation packages. Entertainment by Vince Vance and the Valiants provided a lively and interactive evening of fun.



Richard Kuebler, MD, (far left) holds proof of his winning bid for two tickets to the Super Bowl. Congratulating him are members of the Radiology Department (left to right): David L. Smith, MD; Bahri Ustusoz, MD; and Bradley Spieler ('05).

Students at the Gala (left to right): Renford Cindass, Elyse Bevier-Rawls, and Vinjay Juneja



left to right: John Thien ('89), Phil Hoang ('05), and Kim Do, DDS.

8th Annual LSU Purple & Gold Gala - 2013

Cruisin' on the USS Tiger

Come Sail the High Seas with the Purple & Gold!

The LSU School of Medicine Alumni Association celebrated its 8th Annual Purple & Gold Gala on Friday, October 11, 2013, at the Hilton New Orleans Riverside. Silent and Live Auctions featured artwork, sports items and vacation packages. Entertainment was provided by The Topcats.



Left to right: Adam Howell, Samantha Parker (L1), and Janine Parker ('86)



Lee Engel ('01) (left), with Dr. Steve Nelson, Dean

Anne Monlezun and Lee Monlezun ('69) put Gene Kelly to shame!



9th Annual LSU Purple & Gold Gala - 2014

The LSU School of Medicine Alumni Association celebrated its 9th Annual Purple & Gold Gala on Saturday, October 11, 2014, at the Hyatt Regency New Orleans. Silent and Live Auctions featured artwork, sports items, and vacation packages. Entertainment was provided by The Topcats.



left to right: *Rene deBoisblanc ('74), Liz deBoisblanc, Barbara Fredericksen, and Ben deBoisblanc ('81)*



left to right: *Felton Winfield ('94), Danielle Winfield, Troylynn Maupin, and Robert Maupin, MD*



Terri Soileau and Jay Soileau ('83)

Dr. Mibran Naljayan, LSU Department of Internal Medicine, and Cristin Clement admire the Live Auction painting by Terrance Osborne.



10th Annual LSU Purple & Gold Gala - 2015

The LSU School of Medicine Alumni Association celebrated its 10th Annual Purple & Gold Gala on Saturday, October 24, 2015, at the Hilton New Orleans Riverside. Silent Auctions featured artwork, sports items, and vacation packages. Entertainment was provided by Louisiana Spice.



Left to right: **Larry Hollier ('68)**, **Diana Hollier**, **Karen Nelson (L1)**, **Julie Nelson**, and **Steve Nelson, MD, Dean**



Peg Phelps and Meade Phelps ('71)



PHOTO, LEFT
Left to right: **Andrew Hart**, **Tommy Brown ('14)**, **Renford Cindass ('13)**, **Elena Khoutorova (L4)**



Charles Reininger ('56) and **Carrie Reininger**



Left to right: **Jo Ann Roloff**, **Cathi Fontenot ('84)**, and **Carmen Barreto**



11th Annual LSU Purple & Gold Gala - 2016

Gala at the World War II Museum

The LSU School of Medicine Alumni Association celebrated its 11th Annual Purple & Gold Gala on Saturday, November 12, 2016, at the National World War II Museum, celebrating the 85th Anniversary of the opening of the LSU School of Medicine in New Orleans and the role played by the Medical School in World War II. Silent Auctions featured artwork, sports items, and vacation packages. Entertainment was provided by the Victory Big Band and the Victory Belles.

Purple & Gold Gala
November 12, 2016

at the



THE NATIONAL
WWII MUSEUM
NEW ORLEANS



Enjoying a special moment at the LSU Gala are Herbert Derman (D'43) (center) with his daughter Ellyn Derman (left) and the Victory Belles.



Left to right: Michelle Barkemeyer, Brian Barkemeyer ('87), and Henry Peltier ('90)



Overview of the event



Left to right: Fred Rodriguez, Jr. ('75), Mary Lou Applewhite ('55), and Bob Bozeman

12th Annual Purple & Gold Gala - 2017



Laissez Les Bons Temps Roule!



Dr. Joe Moerschbaecher (left) and Dr. Bill Schwartz



Left to right: Dr. Haydee Bazan, Sanjeeva Reddy ('89), Dr. Nicholas Bazan, and Sridevi Reddy



Lauren Tillery (LA) (left) with Lily Truong (LA)

Left to right: Charles Smith ('09); Erika Smith ('09); Rodrigo Saenz ('05); Clare Saenz; Kim Do, DDS; and Phil Hoang ('05)



13th Annual Purple & Gold Gala - 2018

Masquerade Party



Robert Batson ('71) (aka Batman) and Susan McSherry, MD



Left to right: Bo Sanders ('64), Julia Sanders, Fayne St. John ('90), and Colleen Cecola (L2)



Left to right: Hannah Dakin (L2), Andy Dakin, and Kim Dakin ('91)



Left to right: John F. Steen, Jr. ('04); Stacey Holman ('04); Jeff Wren; Amelia Jernigan, MD; Navya Nair, MD; and Adolfo Caballero

14th Annual Purple & Gold Gala - 2019

A Night Under the Stars

The LSU School of Medicine Alumni Association held the 14th Annual Purple and Gold Gala—*A Night Under the Stars*—on Saturday, November 2, 2019, at the New Orleans Marriott. Silent auction items included artwork, sports items and vacation packages.



Nancy Nobles and Bennie Nobles ('71)

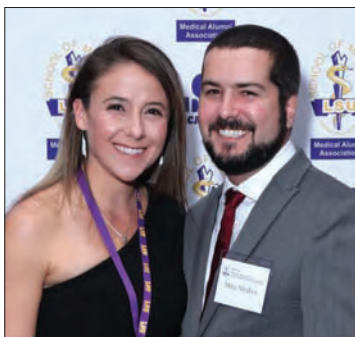

Lacy Garrett and Mike Modica ('14)



(left to right) Adam Oliver ('06), Maria Oliver, Jaime Kuo ('07), and Ben Kuo ('06)



(left to right) Ashley Smith (L3), Charity Sylvester (L3), Hillary Connell (L3), Haider Mir (L3), Annie Suydam (L3), Colleen Cecola (L3), and Jantzen Collette (L3)

Tigerlines

'50

Emmett L. Hebert, Baton Rouge, LA – “Thank you – it’s been a long ride. I’m now 97 years old and going good.”

'56

Quinn Becker, San Antonio, TX – “Health is declining, only able to walk with a walker. In assisted living – Marie gone 1 year ago on 24th of December. Love to hear from you.”

'57

Howard Alleman, Abbeville, LA – “Upon completing LSU Med, I served with the U.S. Navy and U.S. Marines for 4 years and 3 months. Thereafter, I moved to Abbeville, Louisiana where, for 50 years and 8 months, I enjoyed a highly diversified, challenging, interesting and rewarding general practice. My leisure time was filled with boating, flying, Grand Isle trout fishing, duck hunting in the Vermilion marshes and deer hunting in the Texas Hill country. My bride of 58 years has tolerated all the foregoing with great valor.”

Alvin M. Cotlar, Gulfport, MS – “*Isidore Cohn Jr. – Mentor of Surgeons* will be available April 2021. The Cohn biography will also address the historical development of the Department of Surgery and highlight its training program, residents and staff. A long overdue tribute to Dr. Cohn and LSU Surgery.”

'59

Mario Calonje, New Orleans, LA – “Staying active and healthy! Hitting the 90 mark this year! The best to all alums!”

In Memory of Martin H. Klein ('56)



Martin H. Klein ('56) and his wife, Jody, in 2018. They were married 62 years.



Left to right: Terren Klein ('88), Martin Klein ('56), Reece Klein and Will Klein.

'60

Salvador J. Cefalu, Raleigh, NC – “I reached age 90 on 1-13-2021. Mask – distance – wash RX for 2021 – hope to get vaccine soon.”

'62

James R. Bergeron, Shreveport, LA – “I am still practicing Dermatology part-time as a supervising consultant and collaborator. Plan to continue gardening, hunting, fishing and managing our LLC. I am blessed.”

'63

Billy Bickham, Shreveport, LA – “Retired practicing in June 2020 – traveling and raising Angus Cattle.”

Robert McManus, Iota, LA – “Retired June 2020 – from contract with Mental Health in Region 4. Will volunteer with Hospice of Acadiana.”

'64

Frank M. Houston, Greensboro, NC – “Happily retired after 44 years practicing Dermatology.”

65

Margaret Taylor Wheat-Carter, Natchitoches, LA – “My grand-twins are seniors at LA School for Math, Science and the Arts, a state residential high school in Natchitoches. What a shame their learning is virtual since March 2020. Their sister is a Pre-Vet at LA Tech. Another grandson finished LA Tech in Mechanical Engineering. We have stressed education since my children and grandchildren were born and it is paying off!”

'67

Kenneth G. Carter, Jackson, MS – “Have avoided coronavirus infection thus far. Retired over 10 years but still learning about medicine and radiology. Usually obtain at least 20 hours of CME annually. Now do household maintenance and repair. Playing senior tennis, some golf. Son is anesthesiologist practicing in Jackson, MS. '67 Volvo bought just before graduation still runs.”

Tigerlines

'70

David M. Bray III, Bainbridge Island, WA – “Retired 10 years: hiking, biking, walking, river rafting, birding & playing music in several bands. All with wife of 50+ years, son, daughter & 3 grandkids!”

'71

Roy G. Kadair, Baton Rouge, LA – “Still practicing Internal Medicine at The Baton Rouge Clinic (43 years at the Clinic), serving on the Board of the Baton Rouge General Hospital for 35 years.”

'72

Edmund Nagem, Salem, NC – “My stepson, **Ross Avant** ('15) is now Urology Staff at Mayo Clinic, Rochester, MN. He and his sister, Catherine, have given Kitty and me 4 grandchildren.”

'74

William G. Black, Mandeville, LA – Retired in 2019 after 40 years of Ob/Gyn Private Practice in Hammond.

Eugene J. Hoffman, Metairie, LA – “Proud grandfather of 9 beautiful grandchildren. Retired, traveling & generally enjoying life!”

Charles A. Cefalu, Slidell, LA – “5 grandchildren – 2 Doctors – MD’s. Lawyer to be, Nurse, Pharmacist to be. Married to Jean Cefalu RN, PhD CWOCN.”

Donald E. Smith, New Orleans, LA – “Essentially retired as of January 2020. Enjoying being outside during daylight hours. Daughter, Kelsey, 32 is happy and doing well. Girlfriend, Kathy is doing well – still doing research with Novartis. Still on Dublin Street in NOLA. Never felt the need to move. Much to do – just not anesthesia. Cheers!”

'76

A.J. Friedman, New Orleans, LA – “I had a book published – not a self-published book or a vanity published book. The book is *Eating The Nation Day Food Calendar*. Check it out at your local bookstore or on Amazon.”

Julius Mullins Jr, Baton Rouge, LA – Retired from 40 years of Ob/Gyn practice. “Like everyone else, we’ve been locked up due to Covid-19.”

'77

Frances B. Ivker, Hoover, AL – “Still seeing office patients, but with Covid, that’s all on hold.”

'79

Ann Ford Reilley, Baton Rouge – “After practicing as a Plastic Surgeon in Baton Rouge for 30 years, I retired in 2015. Now I have come out of retirement to practice with my daughter, Dr. Kate Chiasson (LSU Shreveport 2012). I am thrilled to have this wonderful opportunity.

Check out our story at: www.fordprs.com.”

'80

Jon Schellack, Baton Rouge, LA – “Dr. Wajeeh Irfan (LSU Vascular Fellow 2018-2019) was a welcome addition to our group practice (The Vascular Clinic).”

Mary K. Thomas, Lafayette, LA – “My brother **Vic Thomas** ('72) died on June 13, 2020.”

'81

David O. Moore, Dallas, TX – “Still enjoying CV Surgery Practice at the Baylor Heart Hospital in Plano, TX. We now have an accredited CV Surgery Training Program, which has added a new dimension to my work. Amy and I have 5 children and 2 grandchildren which keeps life vibrant – Look forward to our next reunion.”

Steve Pillow, Mount Dora, FL – “All 3 daughters married, eldest son graduated Duquesne Law and I have been elected Chief of Medical Staff for 2021-2022. Enjoying life on our lake in central Florida. Geaux Tigers!”

John Renneburg, Wellesley, MA – “Finally retired from Atrius Health, a large multispecialty Group in Boston area in 2019. I miss the many allergy/immunology patients I had the privilege to help over time. And I especially miss my wonderful staff. The craziness of the business side of medicine these days – not so much!”

'82

Jan Cornwell, Arlington, TX – “Happily retired at 34 years of ob/gyn as first female surgeon at Medical City Arlington.”

'83

Brett Koder, Shreveport, LA – Practicing in Shreveport, LA. ARK-LA-TEX ENT.

Cheryl Leger Neu, Lafayette, LA – Retired 4½ years. “Enjoying golf, tennis and travel. Welcomed first grandchild.”

'84

Terry Murphy, Cambridge, MA – “I am still at Boston Children’s Hospital and, along with **Emma Jones** ('02) and others, training the next generation of pediatric hospice & palliative medicine leaders, such as **Lexy Morvant** ('14) at Children’s Hospital in New Orleans!”

Dan Sonnier, Walnut Creek, CA – “Retired from The Permanente Medical Group in 2019 after 33 years. Created and ran a department for 20 of those – becoming one of the longest tenured Chiefs. Then: Bay Area Medical Director for Carbon Health, a startup in SF. Now doing strictly telemedicine but about to stop. Family is doing well, although I’m still feeling ‘Long Covid’ from a year ago. Hope to resume our travels sometimes soon. I wonder how the rest of ‘84 is doing?”

Tigerlines

'86

Michael Kanosky, Jackson, MS – “Continue to practice plastic surgery but have become specialized in hair transplantation and treatment. My business is *Mississippi Hair Restoration* and loving it!”

'88

Keith A. Colomb, Lafayette, LA – “I still remember all of the challenging but great times with the best medical school class – Class of 1988. Time is flying by – now going on 28 years of General Surgery here in Lafayette.”

Michael Seicshnaydre, Gulfport, MS – “Excited that our oldest son, Jacob is in his 2nd year of medical school at LSUMC in New Orleans. He will be 3rd generation LSU doctor.”

'91

Frederick Foti, Medford, NJ – Very sad to announce the passing of our

incredible classmate and friend, **Keith Melancon** ('91). The Class of 1991 Esprit De Corps Award has been named in his honor. My thoughts and prayers to the Melancon Family.

Paul Vaughn, Gilbert, AZ – “My vascular surgery practice was acquired by Banner Health, for whom I am now employed. Recently completed my third season of high school football officiating and loving every minute of it!”

'95

Jeanne D. White, Cheyenne, WY – “I have been retired for 7 years & loving it. We moved to Cheyenne, WY and love it!”

'96

Angela Buonagura, Covington, LA – “We are back in Covington with our precious Mary Katherine (age 8). Doing Breast Surgery in St. Tammany Parish Hospital.”

'01

Nathan Marchand, Beaumont, TX – “Living in Beaumont, TX, practicing combined FP Hospitalist Practice. Happily married with three wonderful children.”

'08

Andrea Murina, New Orleans, LA – Program Director for the Tulane Department of Dermatology.

2020-Tulane University School of Medicine Teaching Scholar Award

2020-University Medical Center Educator of the Year

'09

Andrew Nakamoto, New Orleans, LA – “We have a second boy, named Max, born 4/29/20. Miles is almost 4 and loves his baby brother.”

'11

Jennifer Braaten, New Orleans, LA – “My husband Andrew and I welcomed our daughter, Sabrina, on July 30, 2020. I am practicing primary care at Ochsner.”

'13

James F. Brown, Winter Park, FL – “My wife, Rebecca Brown, and I welcomed our second child, Andrew Morgan Brown, in July 2020.”

Lauren LaRose, New Orleans, LA – “Just had third child, Lillian Bijou LaRose. In private practice at Atlas Psychiatry.”

LSU Resident Update

Thomas J. Zaydon Jr, Miami, FL – “Currently, I am the Chief of Plastic Surgery at Mercy HCA Hospital in Miami, Florida. Recently, I stepped down as President of the Florida Society of Plastic Surgeons. On a personal note, my wife, a Tulane graduate, is a practicing Anesthesiologist, and we have three healthy children, ages 11 to 17.”

In Memory of Elizabeth Pratt Berry Long ('01)



Standing in front of Charity Hospital (left to right): **Anne Long** ('07), Betsy's sister-in-law; **William Paul Long** ('97), Betsy's brother-in-law; **David Long** ('00), Betsy's husband; and **Elizabeth (Betsy) Long** ('01)

Deceased

1948

J. David Buttross

1950

Jack S. Zoller

1952

Thomas J. Garvey

1953

Anthony M. Scardino

1955

Billy W. Hillman
Franklin E. Minyard
Roderick P. Perron
Charles M. Smith

1956

Glenn A. Carter
Martin H. Klein
Charles A. Meng

1958

Hansel Janet
George M. Sturgis

1959

Donn E. Bowers
Gerald C. Keller
Ronald R. Lubritz

1960

Bobby G. Fulmer

1961

Samuel P. Scurria

1962

Louis G. Cucinotta

1963

Joseph A. Roy

1964

Donald A. Fonte
Earl J. Rozas

1965

John F. Piker

1969

Michael O. Bourgeois
Joel H. Ory
Donald R. Webre

1970

Robert L. Baird

1972

Otis Victor Thomas

1973

Leonard P. "Pop"
Neumann
Alan E. Seyfer

1974

Robert P. Robichaux
Anthony M. Scardino

1975

Jerry R. Biggerstaff
Robert C. McReynolds

1981

W. Stanley Foster

1985

Andrew G. Hargroder

1990

Gerald J. Elias

1991

Keith P. Melancon

1996

Anne-Marie H. Ardoin

2003

Katherine Lindley
Spaht-Dodson

LSU System

Thomas C. Galligan, Jr., JD, LLM
President

LSU Health Sciences Center

Larry H. Hollier ('68)
Chancellor

Steve Nelson, MD
Dean, School of Medicine

Medical Alumni Association Board of Directors 2020-2021

Andrew P. Mayer ('86)
President

Stacey L. Holman ('04)
President Elect

Sanjeeva T. Reddy ('89)
Vice President

Cathi Fontenot ('84)
Secretary/Treasurer

Fred H. Rodriguez, Jr. ('75)
Representative, Committee of 100

Maurice L. Bercier ('68)
Andy P. Blalock ('98)

Acadiana Area Regional Representatives

James A. Lalonde ('98)
Stanley E. Peters ('78)

Baton Rouge Area Regional Representatives

Jonathan L. Foret ('07)
John W. Winterton ('90)

Calcasieu Area Regional Representative

Vincent R. Forte ('92)
Renick P. Webb ('83)

North Louisiana Area Regional Representatives

Ludwig C. Heintz ('80)
A. James Lacour ('82)

Northshore Area Regional Representatives

J. Vance Broussard ('85)
Haden A. Lafaye ('90)

Terrebonne Area Regional Representatives

Members at Large

R. Douglas Bostick ('96)
Lisa M. Jaubert ('07)
Evelyn A. Kluka ('84)
Eugene M. Louviere ('72)
Michael D. Modica ('14)
Casey A. Murphy ('13)
Leonard P. Neumann ('73)
Randolph L. Roig ('92)
Barton L. Wax ('07)

Spencer J. Hart ('18)
Resident Representative

Steve Nelson, MD
Dean, School of Medicine

Richard P. DiCarlo ('87)
*Senior Associate Dean for Faculty
and Institutional Affairs*

Catherine M. Hebert ('97)
Past President



Dr. Melancon

~ In Memoriam ~

It is with great sadness that we share the passing of **Keith Melancon ('91)**. Dr. Melancon was an Orthopedic Surgeon who graduated from the LSU School of Medicine in 1991 and joined the faculty ranks in 2010. The LSU School of Medicine is so honored that his son chose to follow in his father's footsteps and became a "Tiger Cub." His legacy will live on forever.

—Facebook tribute

~ In Memoriam ~

Ronald R. Lubritz ('59), Born August 3, 1934, in New Orleans, LA. Son of Bella and Dr. Ephraim Lubritz (deceased) of New Orleans, LA. Dr. Lubritz earned his BA in science at Tulane University, then continued his education, receiving his doctorate degree in medicine in 1959 from Louisiana State University, his father's alma-mater. His father was a member of the first graduating class of LSU medical school, and Dr. Lubritz was the first son of an LSU Medical School graduate to also graduate. Following his residency at Charity Hospital in New Orleans, he relocated to Hattiesburg, Mississippi in 1963 to open his own dermatology clinic. He practiced medicine for 61 years, including 57 years in Hattiesburg, providing services to over 44,000 patients. He founded the Mississippi Dermatology Association in 1973 and served as President for 16 years. In 2017 the Association named their annual international lectureship the "Lubritz Lectureship" in honor of his years of leadership and commitment to the profession. The USM Center for Military Veterans has established a memorial scholarship in his name. Donations to the scholarship fund can be made through the USM foundation (www.usmfoundation.com) by requesting the donation be directed to the "Ronald Lubritz excellence in medical care scholarship." He is survived by his wife Joy, his 3 children, Leslie, Paige, Jody, stepchildren Jessica and Harry, his brothers, Dr. Joel Lubritz and wife Carol, Dr. Kenneth Lubritz (Mary), and sister Lana Goldberg, his grandchildren, nieces and nephews, and a host of life-long friends.



Dr. Lubritz

From your Alumni Office. . .



Dear All,

Greetings to all. We had hoped that 2021 would be more like the usual Reunion Weekend in New Orleans, but everything is different. The constant changing restrictions on gathering sizes makes plans for this year's reunion challenging. This office has been communicating with class representatives for both 2020 and 2021 reunion classes regarding their preference for virtual or face-to-face events, or whether they would like to defer celebrations until 2022 when (hopefully) things will be more predictable.

A few events that will be rescheduled to 2022 are the Committee of 100 Banquet, the annual reunion Friday night alumni cocktail reception, and the annual Scientific Session. Classes who elect to meet virtually or face-to-face will meet on Saturday, June 12, 2021.

Meanwhile, the School remains committed to our educational mission and medical students are continuing their clinical training without interruption (mostly).

The Alumni Office continues to work to support the School and our Alumni. Feel free to call us with any questions.

Sincerely,

A handwritten signature in black ink that reads "Cathi Fontenot". The signature is written in a cursive, flowing style.

Cathi Fontenot ('84)
Associate Dean
for Alumni Affairs and
Development

Happy times - Galas to remember!

LSU School of Medicine
Diamond Jubilee
1931 - 2006



The First Day of School
for the Next 75 Years
October 7, 2006
Astor-Crowne Plaza Hotel

Purple
BLUES and Gold



Starring
Grammy Award Winner
Irma Thomas
New Orleans
Queen of Soul

LSU Medical Alumni Association
Second Annual Fall Gala
October 27, 2007
New Orleans Hilton, Proctor at the River

PURPLE GOLD
ROCK & ROLL

3rd Annual Fall Gala
Saturday, October 18, 2008

Featuring
Vince Vance
& the Valiants



Hilton Hotel Grand Ballroom

4th Annual
Purple & Gold Gala
SPORTS NIGHT

November 7, 2009
New Orleans Hilton

Featuring
The Bucktown AllStars

with Cocktail Buffet,
Live Auction and Silent Auction

to benefit the
Russell C. Nixen, MD (FCR)
Center for Advanced Practices



Presented by the LSU Medical Alumni Association

5th ANNUAL
PURPLE & GOLD GALA

LSU MEDICAL ALUMNI ASSOCIATION
PRESENTS
A NIGHT WITH THE STARS

FRIDAY, OCTOBER 29, 2010
BIBERSTON GRAND BALLROOM

FEATURING
THE WISE GUYS
WITH
SILENT AUCTION,
LIVE AUCTION
AND COCKTAIL BUFFET

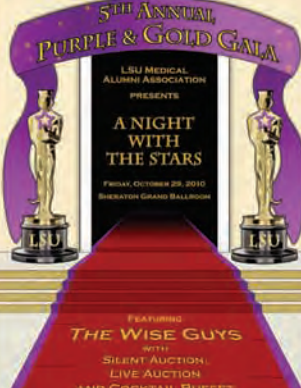

The Drrroaring '20s

LSU Medical Alumni Association's
6th Annual Purple & Gold Gala



Saturday, October 15, 2011
The New Orleans Marriott
Featuring The Jimmy Maxwell Orchestra
plus Dinner Buffet and Live/Silent Auctions

Second Lining to the Super Bowl

LSU Medical Alumni Association's
7th Annual Purple & Gold Gala



Friday, October 19, 2012
At the Hyatt Regency New Orleans
Entertainment by Vince Vance and the Valiants

LSU Medical Alumni Association's
8th Annual Purple & Gold Gala
Cruisier' on the USS Tiger...
Come Sail the High Seas with the Purple & Gold

Ports of Call

- Argentina
- China
- France
- Greece
- Italy
- Jamaica
- New Orleans
- Spain
- Thailand



Friday, October 11, 2013
At the Hilton New Orleans Riverside
Entertainment by The Topcats

LSU Medical Alumni Association's
Purple & Gold Gala



Saturday, October 11, 2014
At the Hyatt Regency New Orleans
Entertainment by The Topcats

LSU Medical Alumni Association's
Purple & Gold Gala



Saturday, October 24, 2015
At the Hilton New Orleans Riverside
Entertainment by Louisiana Spice

Purple & Gold Gala

November 12, 2016

at the



THE NATIONAL
WWII MUSEUM
NEW ORLEANS

LSU Medical Alumni Association's
Purple & Gold Gala

Laisssez
Les Bons Temps
Rouler!



Saturday, October 28, 2017
At the Hyatt Regency New Orleans
Entertainment by The Yat Pack



LSU Medical Alumni Association's
Purple & Gold Gala
Masquerade



Saturday, November 10, 2018
At The Roosevelt New Orleans
Entertainment by Louisiana Spice

A Night Under the Stars

LSU Medical Alumni Association's
Purple & Gold Gala

Saturday, November 2, 2019
At The New Orleans Marriott
Entertainment by Louisiana Spice

