

# Introduction to Neuroradiology

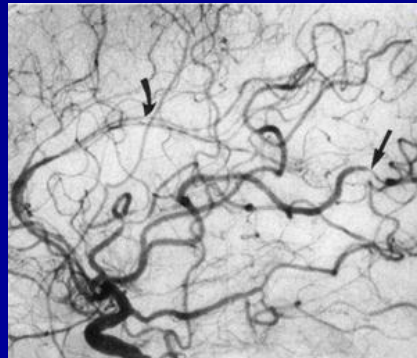

# Brain Imaging

## The basic imaging tools

- **Fluoroscopy/Radiography**
- **Computed Tomography**
- **Magnetic Resonance Imaging**
- **Digital Substraccion Angiography (DSA)**
- **Ultrasound**
- **Nuclear Medicine**

# Computerized Tomography (CT)

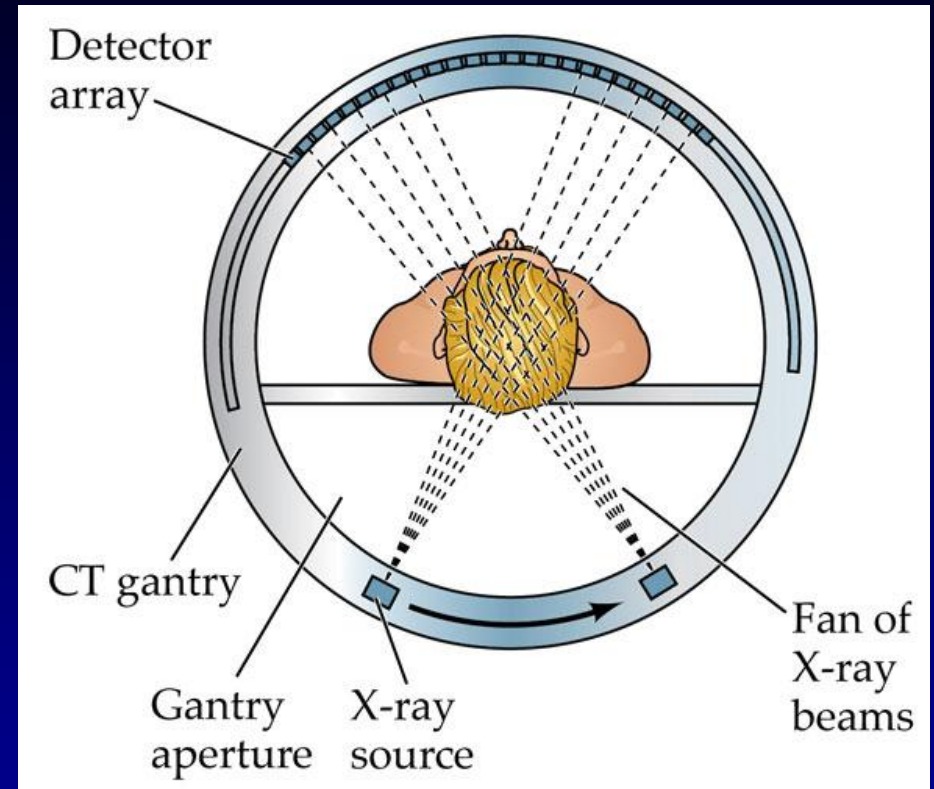
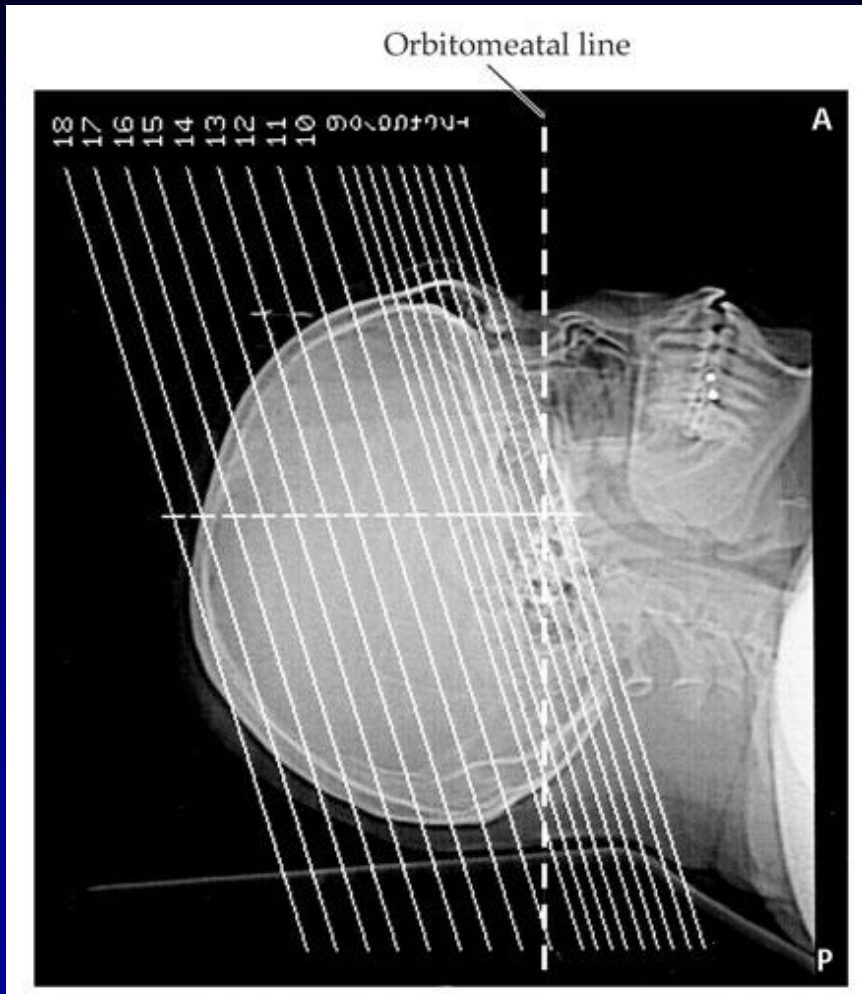

# Computed Tomography (CT, CAT)





Intracerebral Hemorrhage

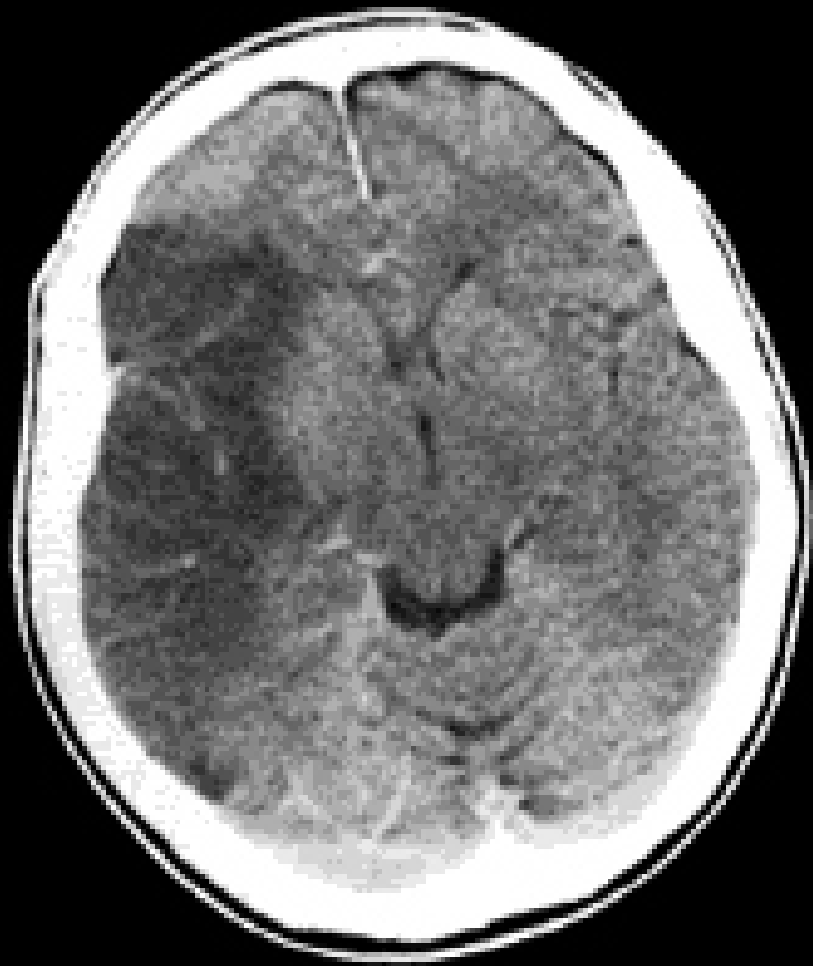



# MRI Function

(A) No external field

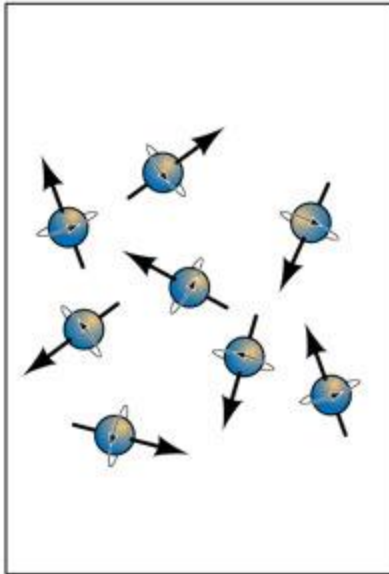

Net magnetization vector:  
 $M = 0$

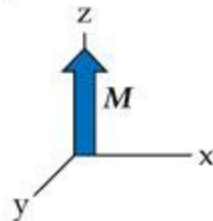

© 2002 Sinauer Associates, Inc.

(B) External field applied

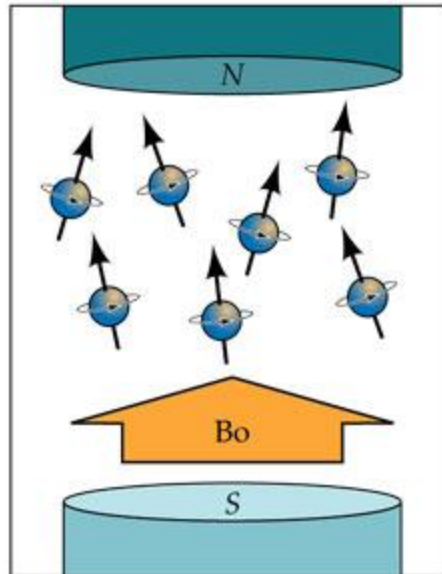

Net magnetization vector:

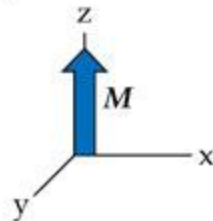

© 2002 Sinauer Associates, Inc.

(C) Radio frequency pulse given

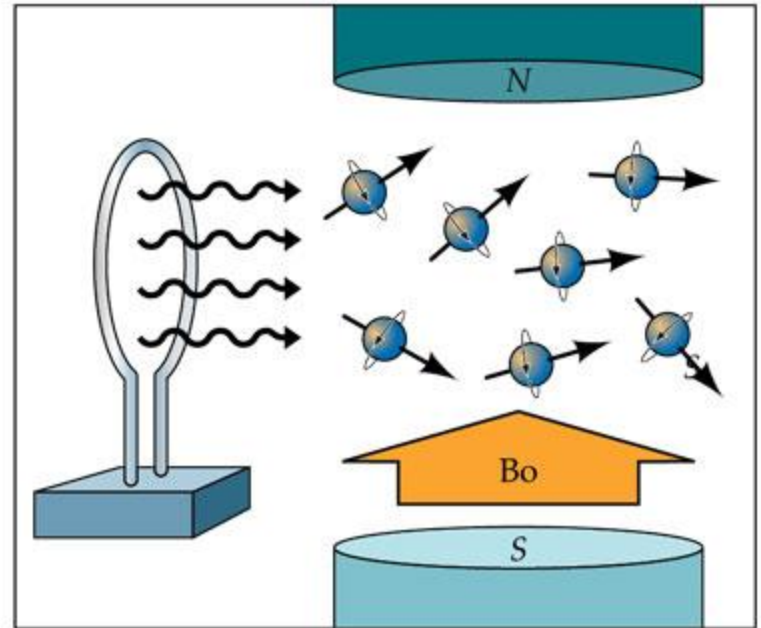

Net magnetization vector:

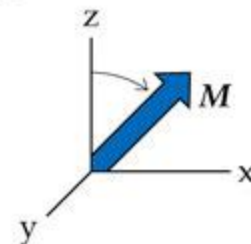

© 2002 Sinauer Associates, Inc.

# MRI in the Brain

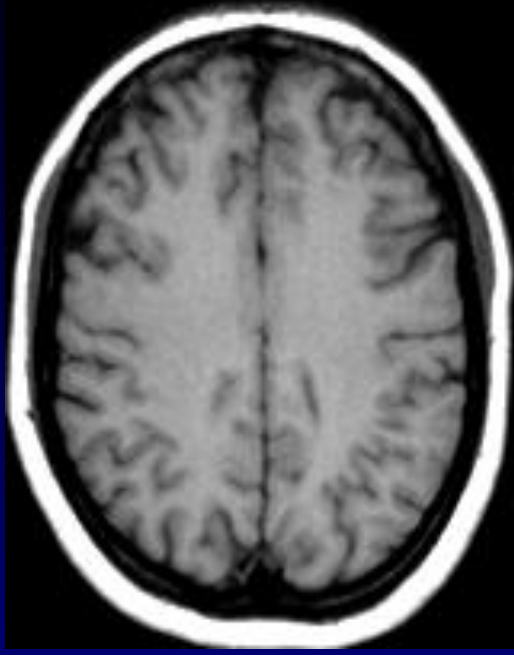

**Axial**



**Sagittal**

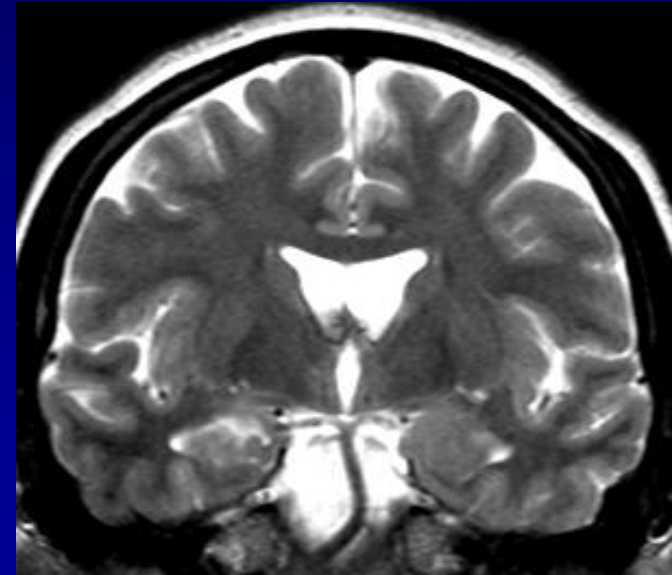

**Coronal**

# MAGNETIC RESONANCE IMAGING

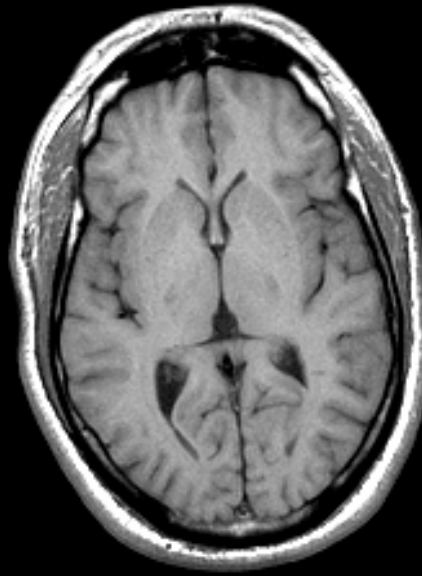

**T1WI**

**T2WI**

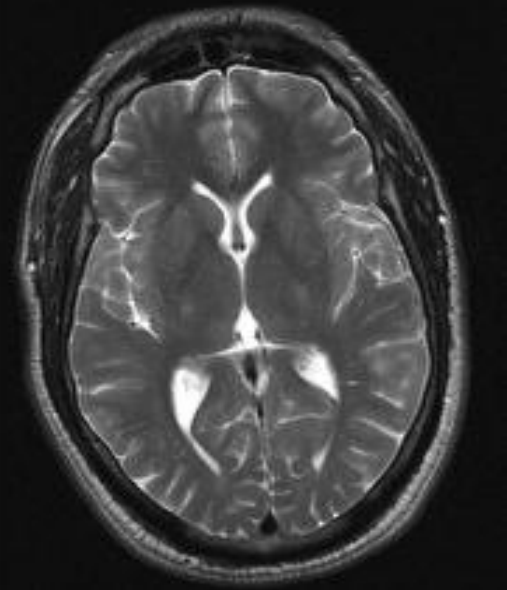
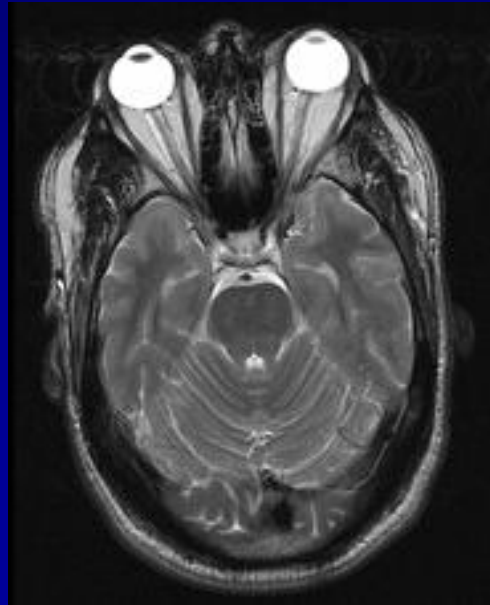



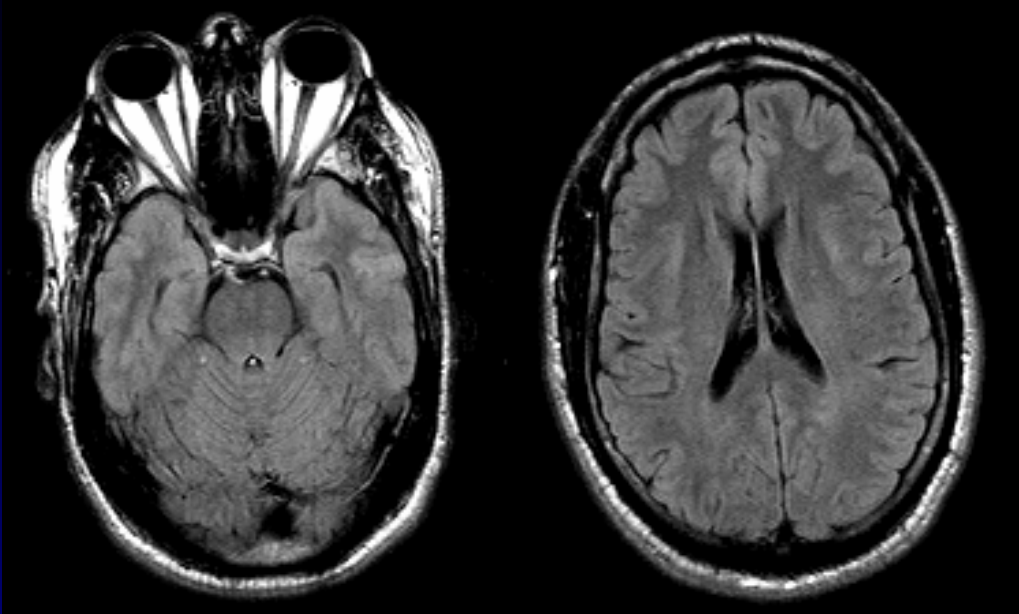

**FLAIR**

**DWI**

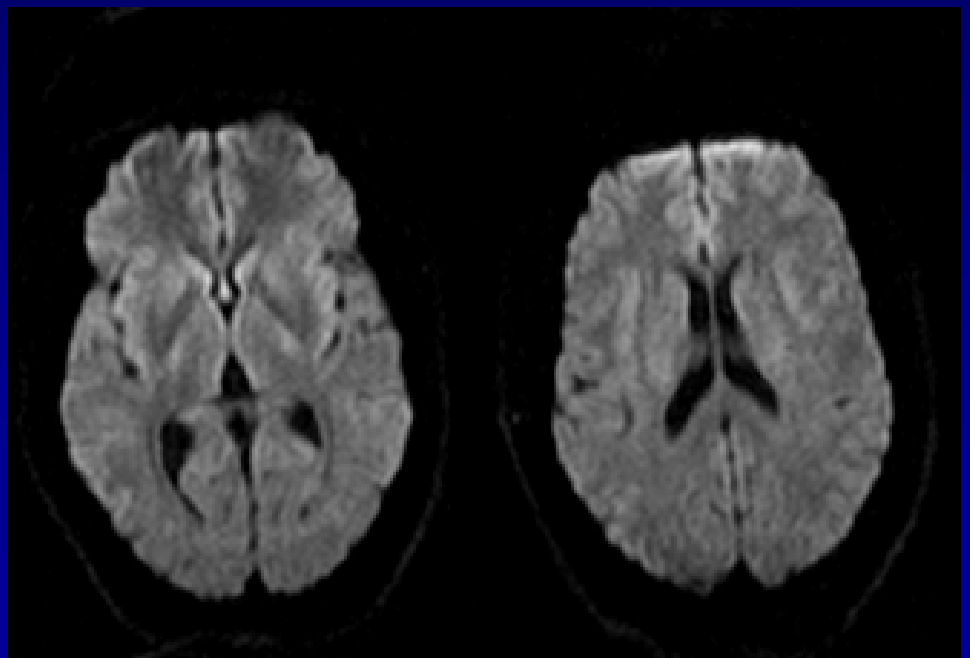

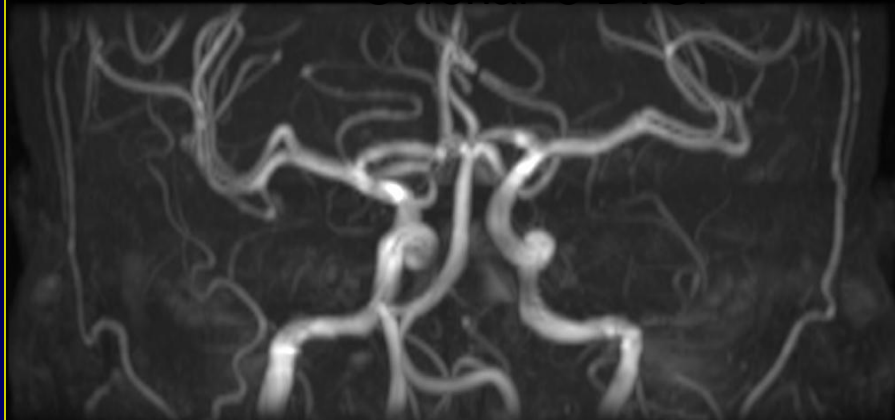

**MR Angiography**  
**Without contrast medium**





**MR Angiography  
With Gadolinium**

# Neuroangiography

**Invasive procedure requiring insertion of a catheter through the femoral artery up to the carotid. Iodinated contrast material is injected into the carotid and vertebral arteries bilaterally and sequential images are obtained.**

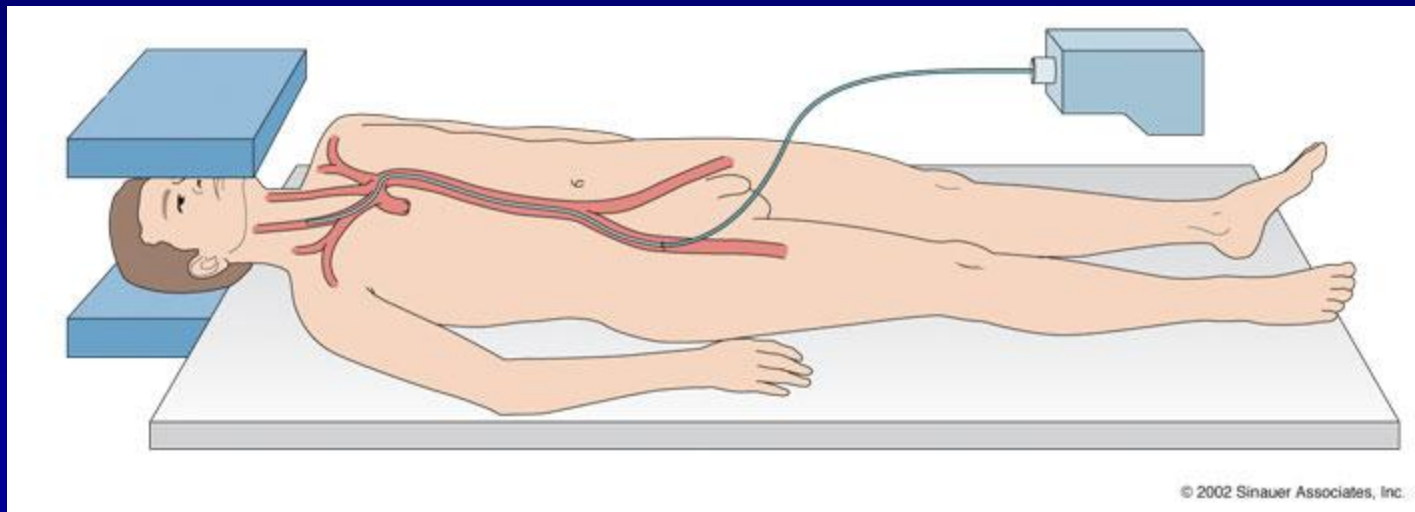

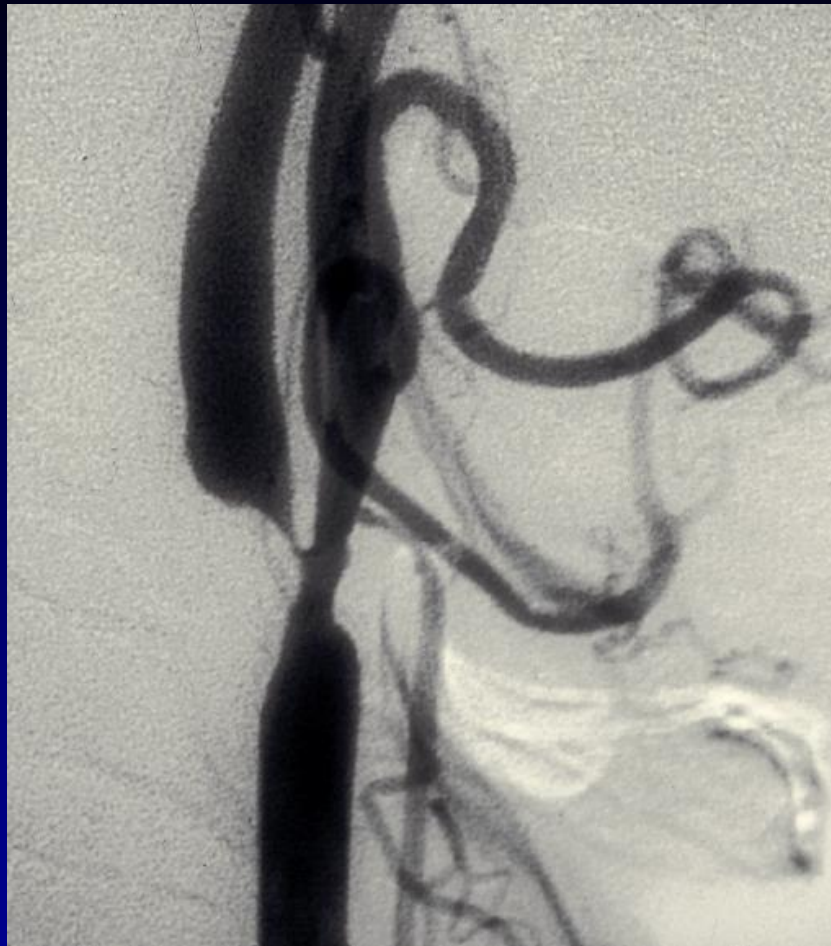

# DIGITAL SUBTRACTION ANGIOGRAPHY



HOSPITAL ABC  
RREYRO/RAMOS

# B-04

24-ENE-20  
13:33:

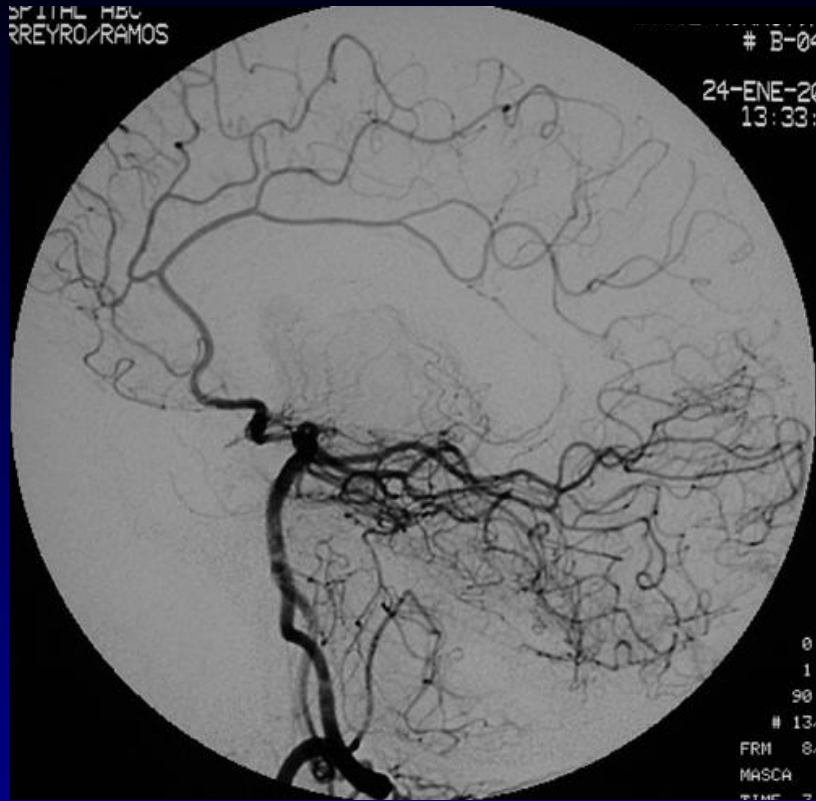

0  
1  
90  
# 13  
FRM 8  
MASCA  
TIME 7

# DIGITAL SUBTRACTION ANGIOGRAPHY

HOSPITAL ABC  
RREYRO/RAMOS

# B-04

24-ENE-20  
13:33:

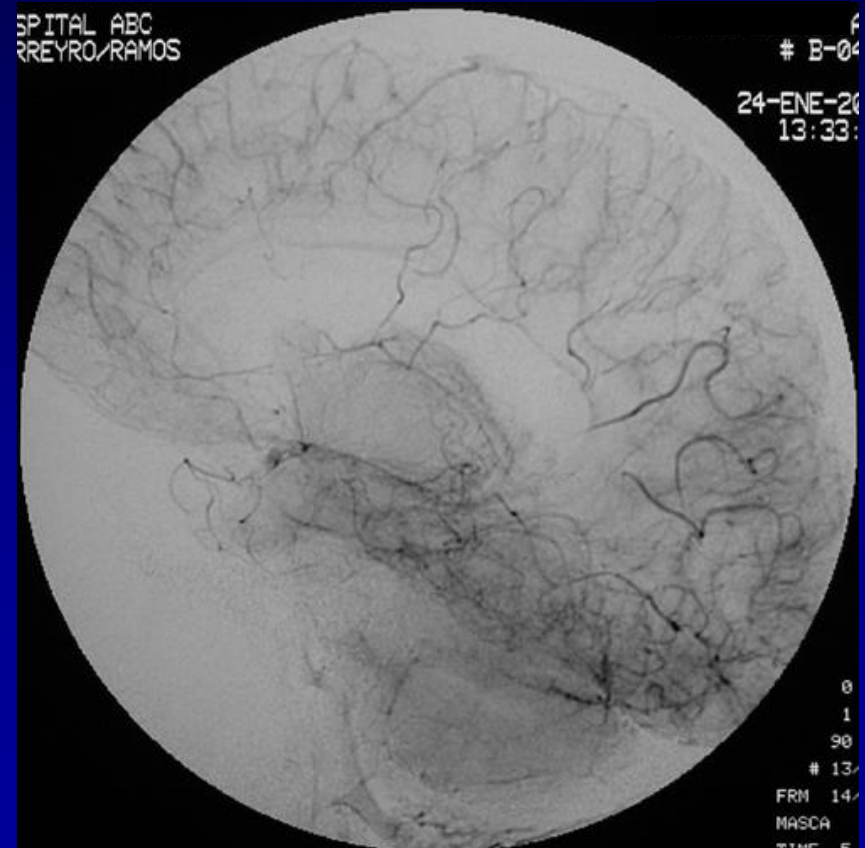

0  
1  
90  
# 13  
FRM 14  
MASCA  
TIME 5

DOB: 6/6/1949  
SID: 2137119

ImNo: 5

Right

x 0.732

kV: 80.000

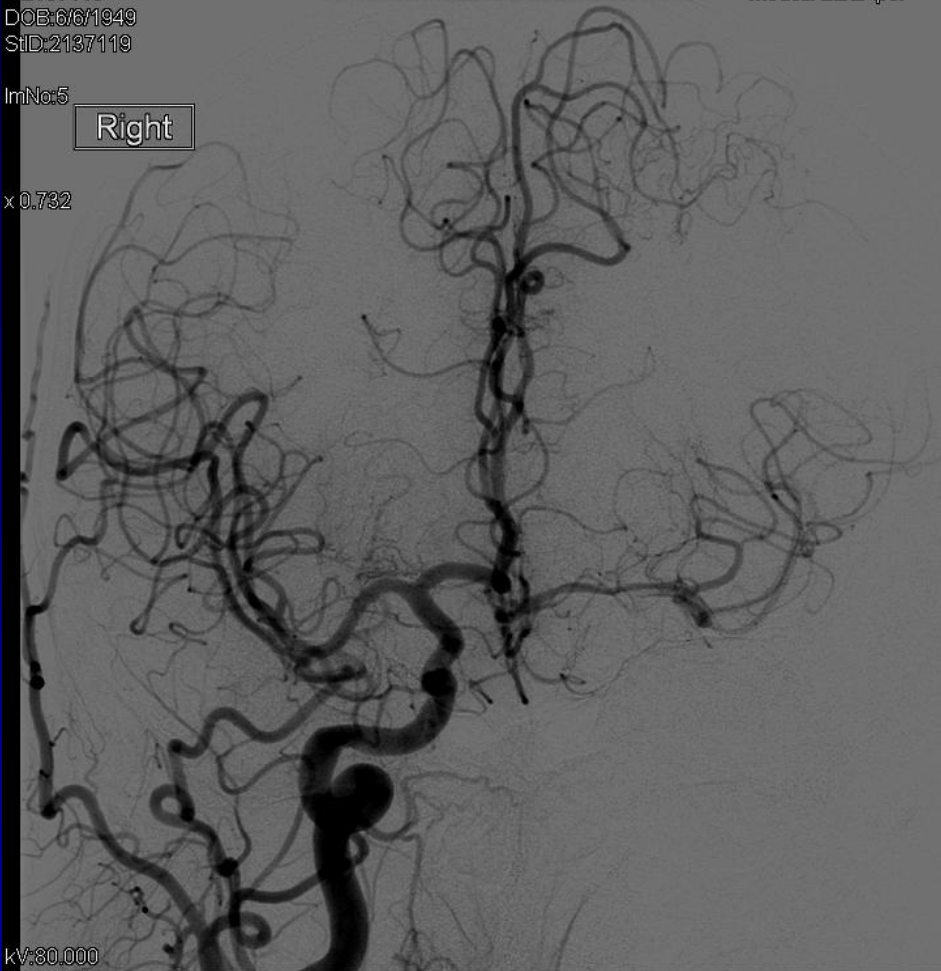

DOB: 6/6/1949  
ID: 2137119

No: 5

Right

0.732

7:30.000

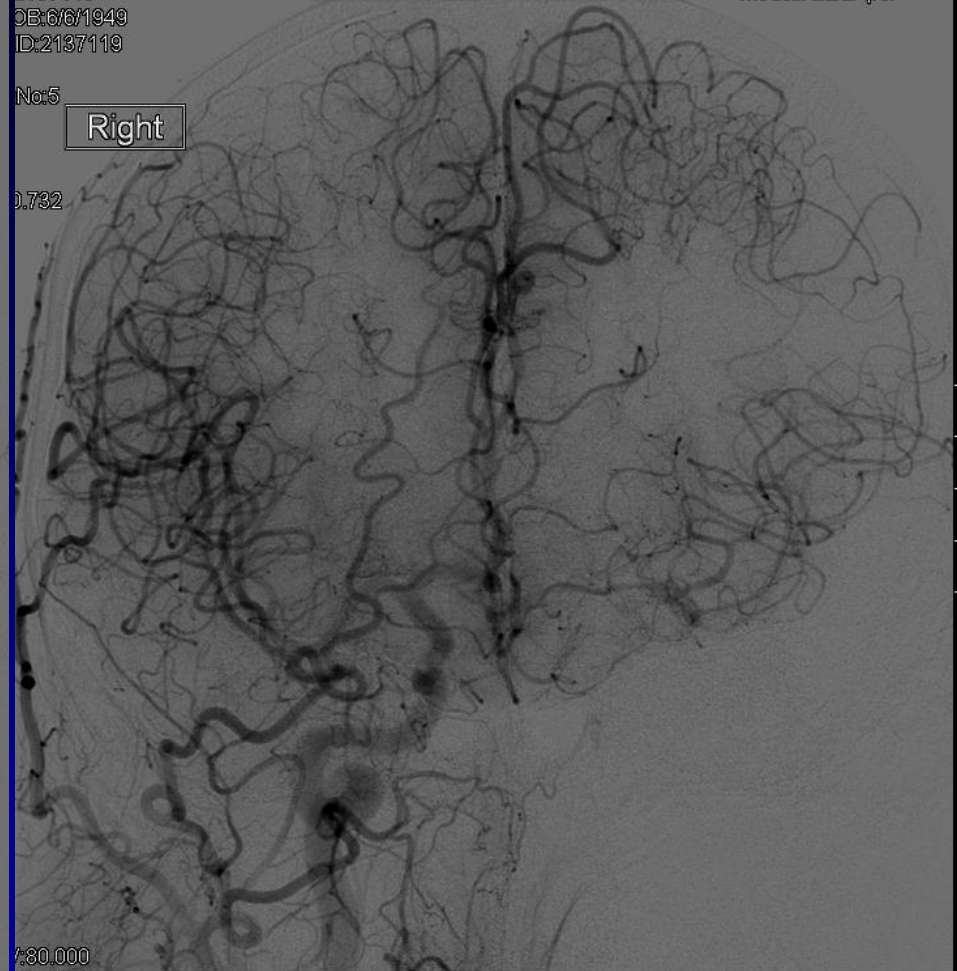

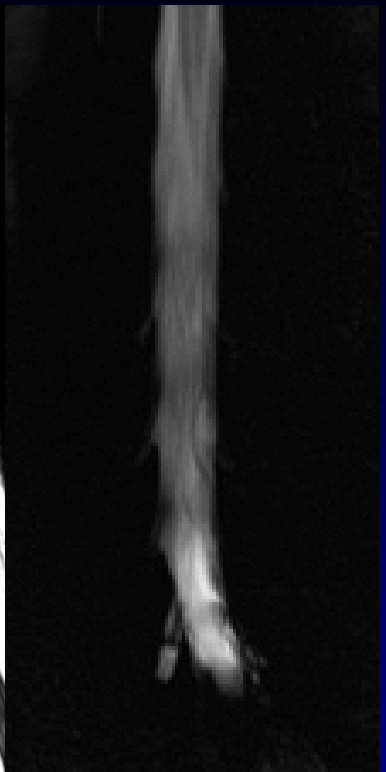

**MYELOGRAPHY**

**MYELO-TAC**  
**MYELO-MRI**

Model: SIGNA

0

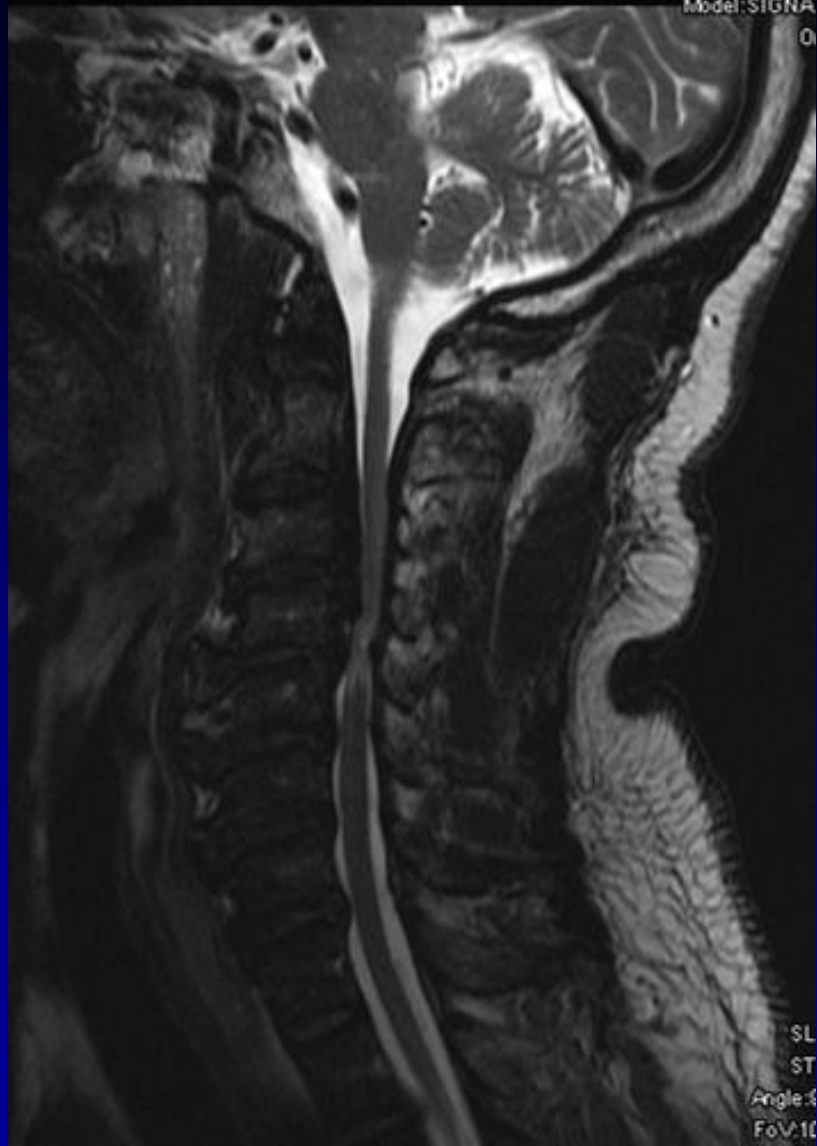

19

2



# CEREBRAL VASCULAR EVENT

- **ISCHEMIC**
- **HEMORRHAGIC**



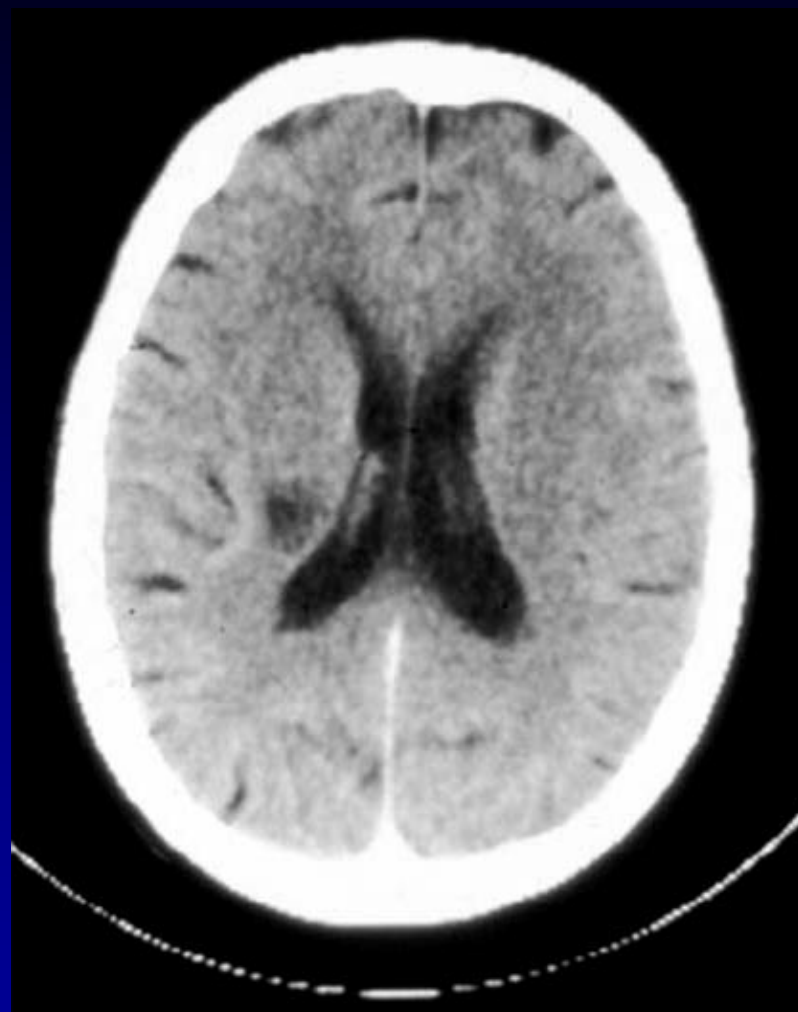
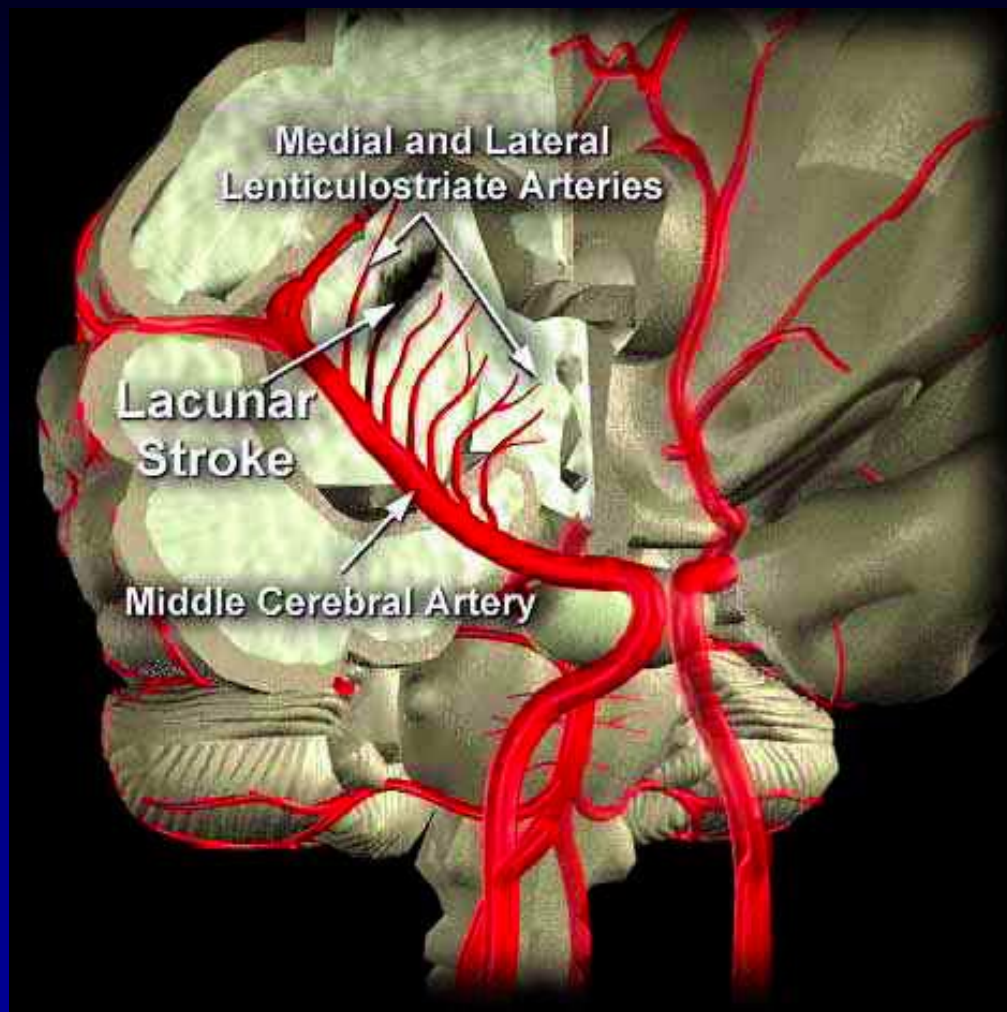



**ACUTE INFARCT**

1



2



3



5

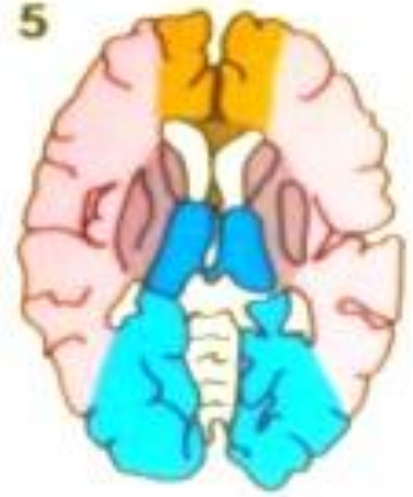

6



7

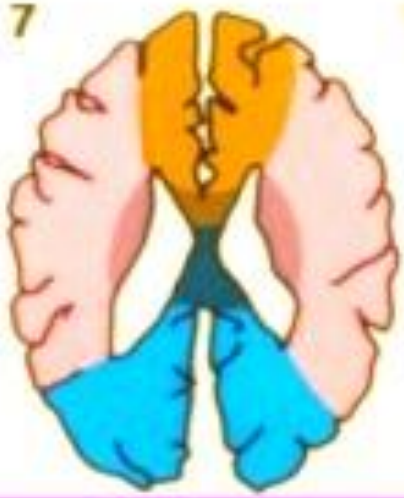

10

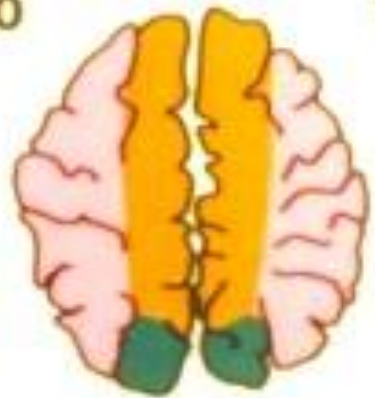

12



# EARLY SIGNS OF ISCHEMIC INFARCT

## CT

- LOSS OF DEFINITION BETWEEN GRAY AND WHITE MATTER
- ILL DEFINITION OF INTERNAL CAPSULE
- HYPERDENSE MIDDLE CEREBRAL ARTERY



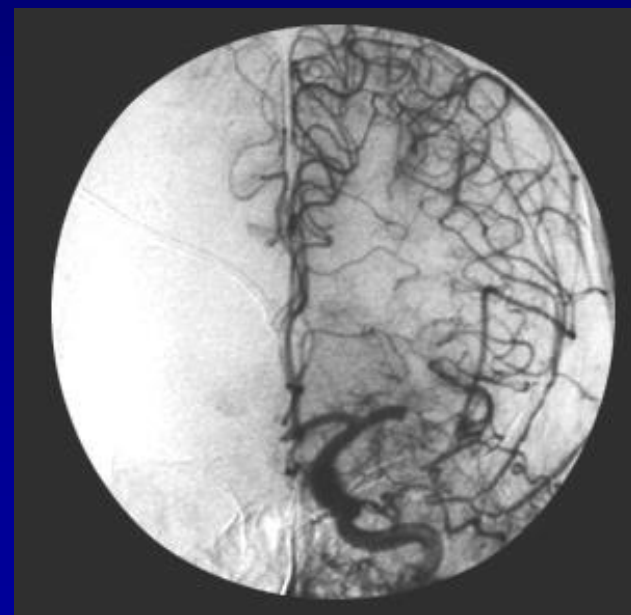

**HYPERDENSE MCA**



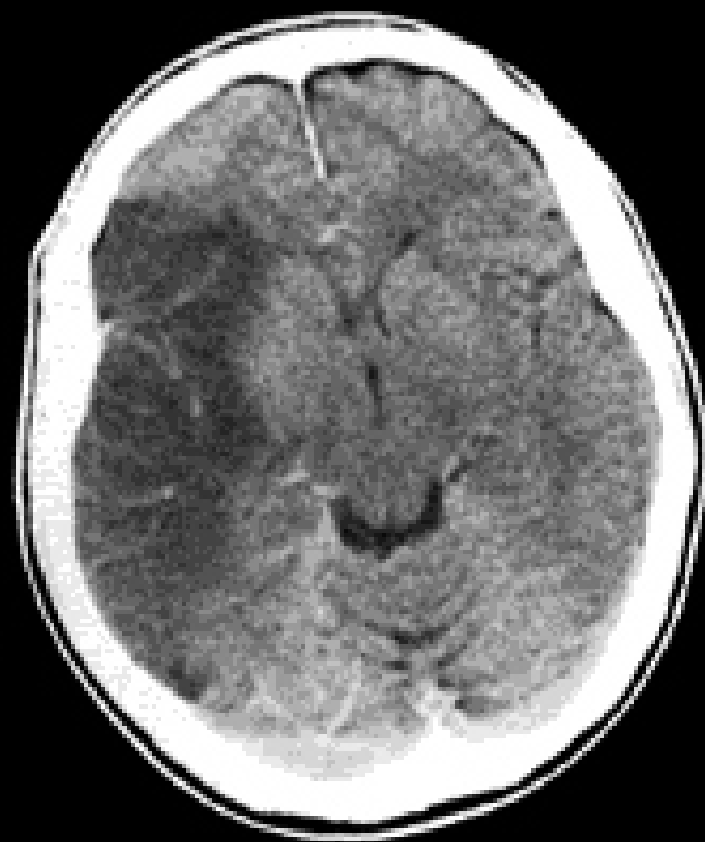

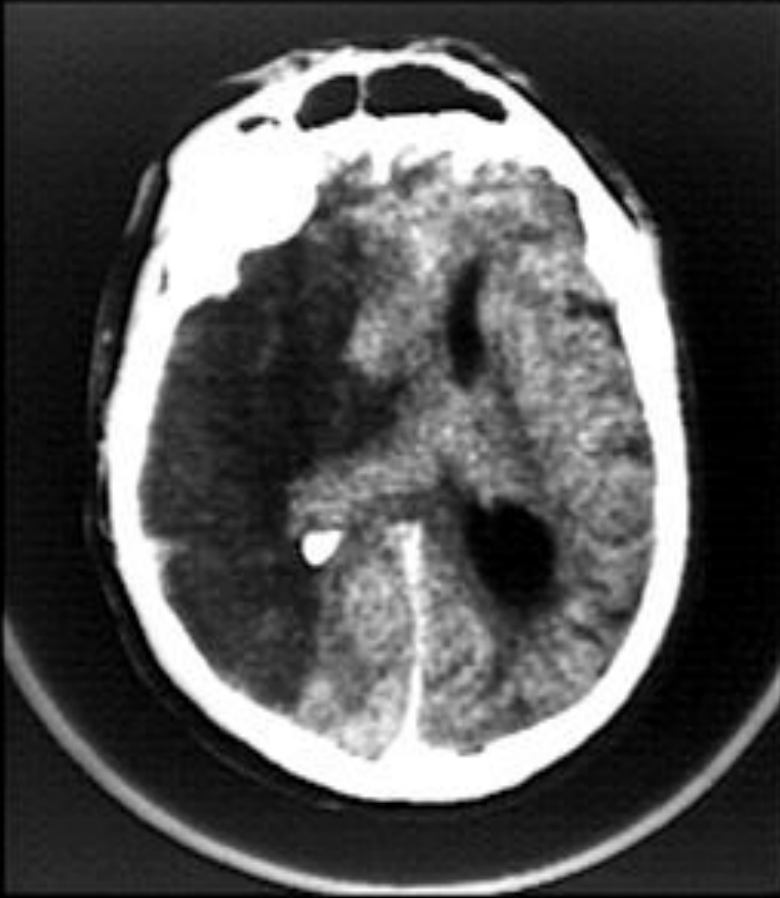

**CHRONIC INFARCT**

# EARLY SIGNS OF ISCHEMIC INFARCT

## MRI

- T1 HYPOINTENSITY
- T2, FLAIR HYPERINTENSITY
- DWI HYPERINTENSITY
- DECREASED SIGNAL IN PERFUSION IMAGES

**T1**

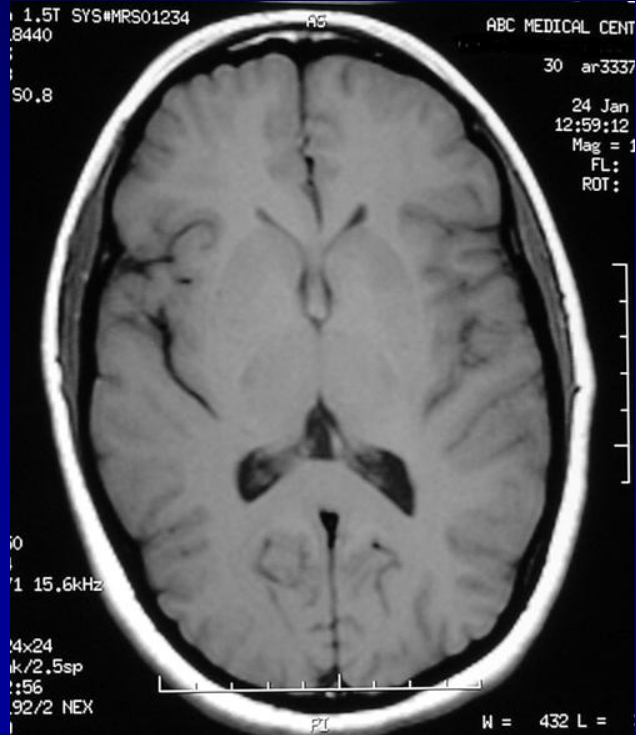

**FLAIR**

**DIFUSION**

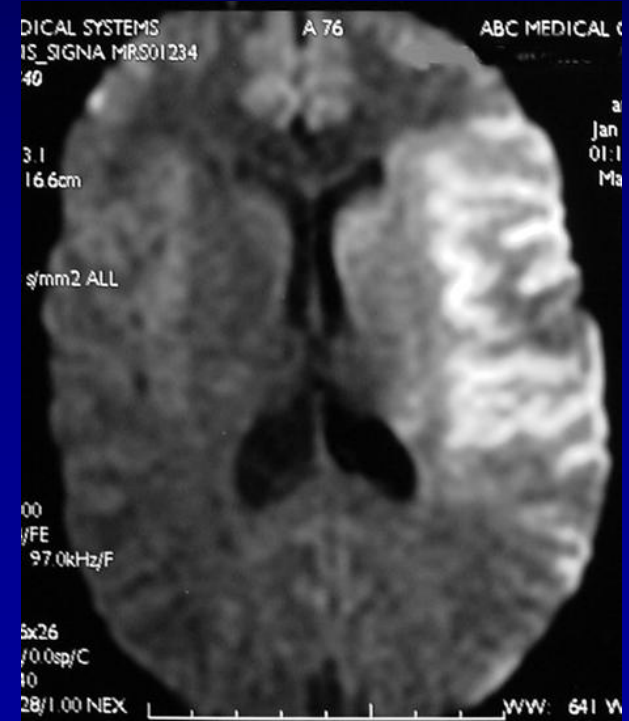

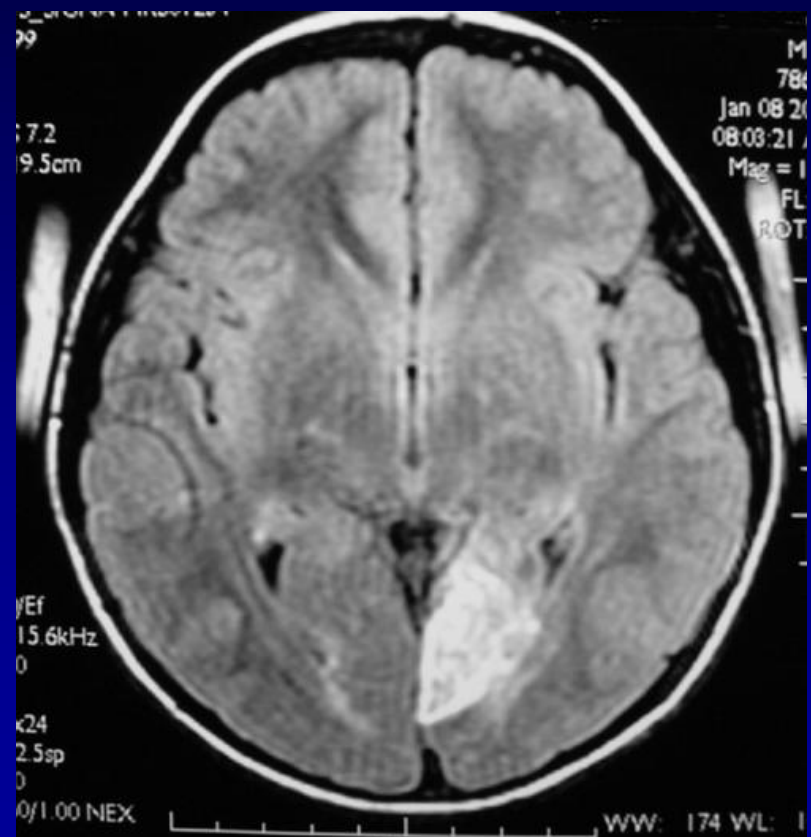
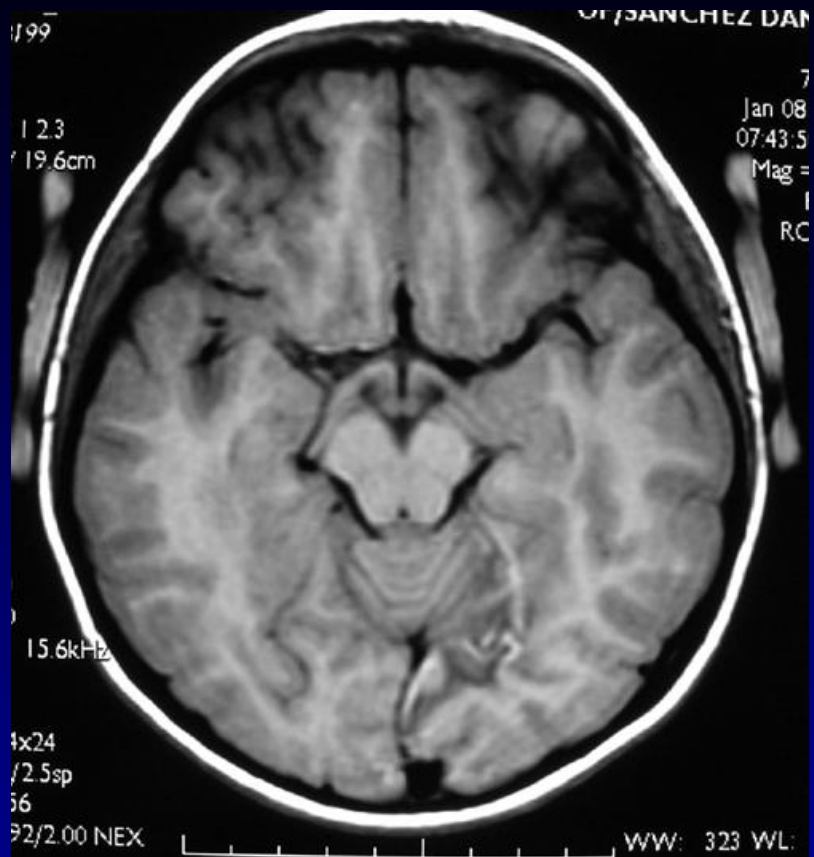

**SUBACUTE INFARCT**



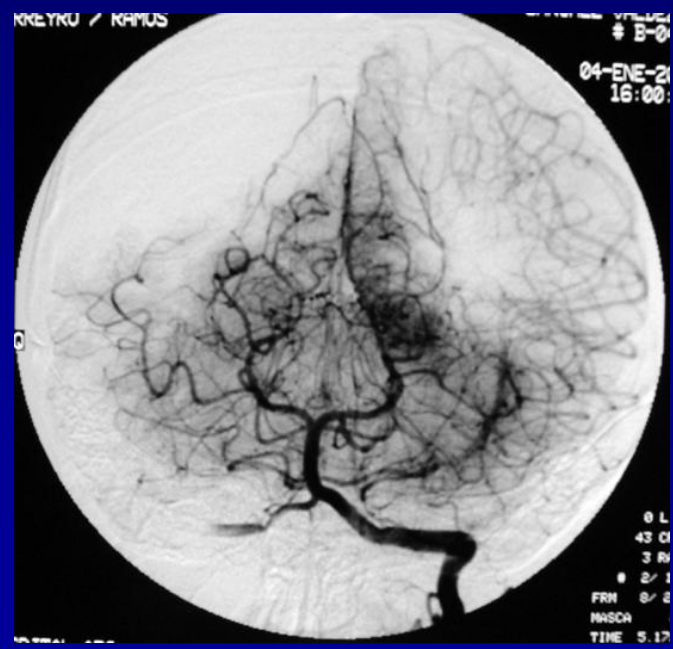

# LUXURY PERFUSION

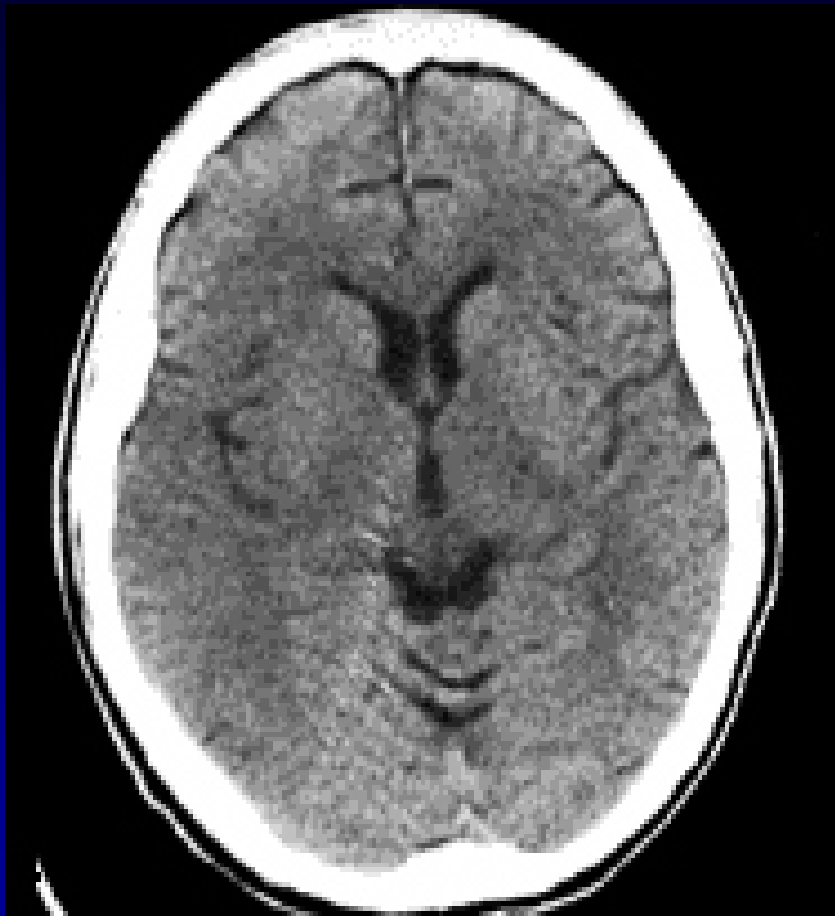

**CT**

Hours

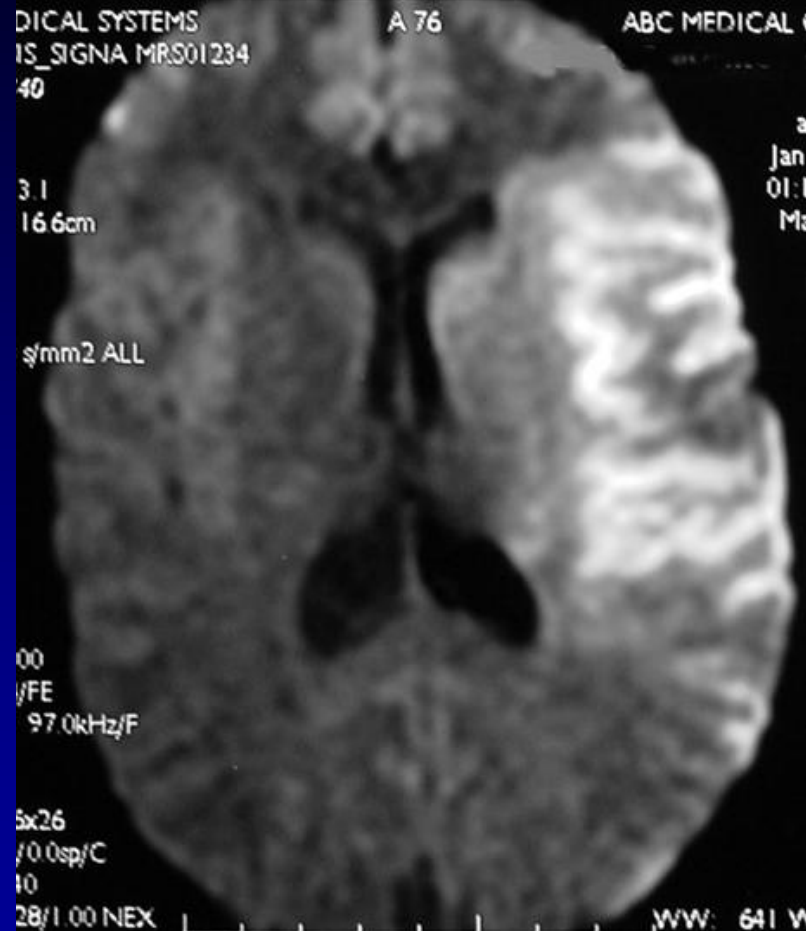

**DWI**

Minutes

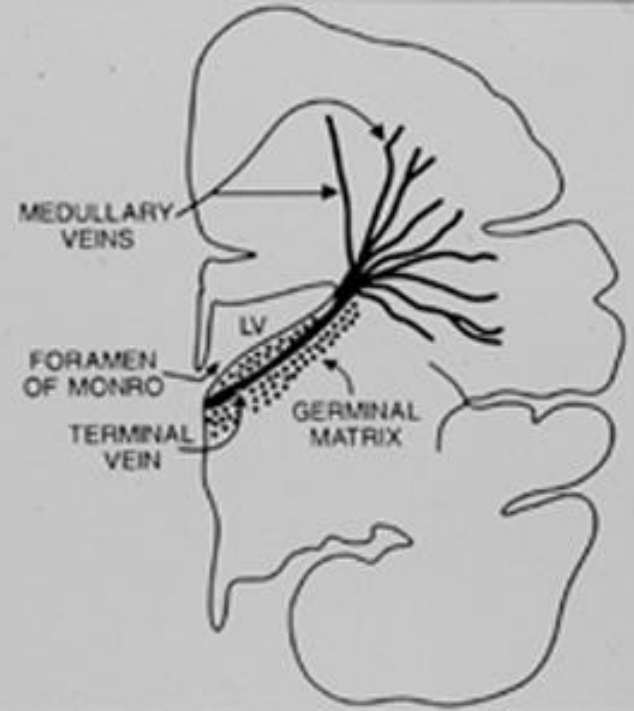
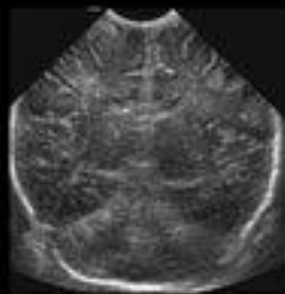

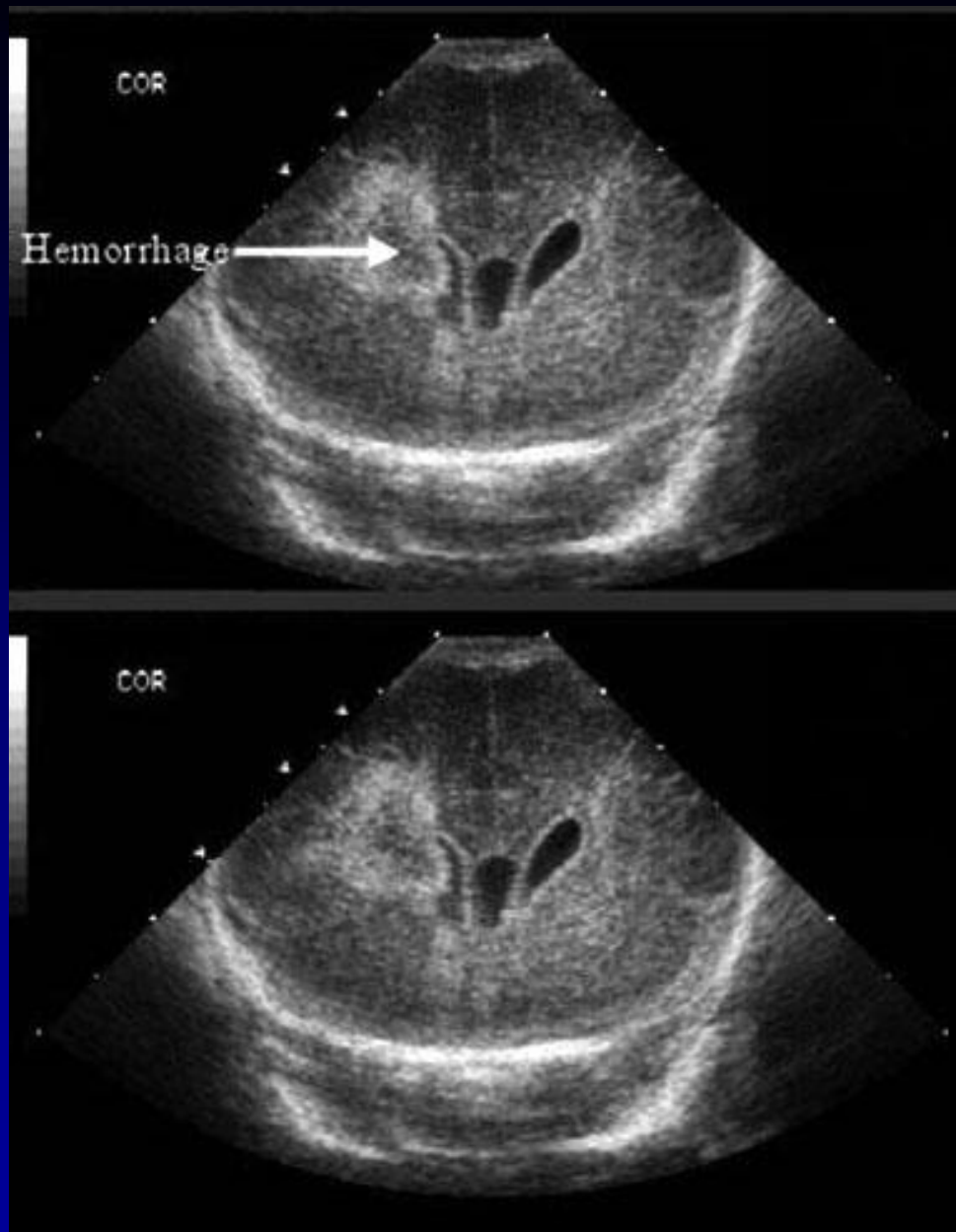

Ventricular hemorrhage and parenchymal infarct





# CEREBRO VASCULAR EVENT

**ISCHEMIC**

**THROMBO EMBOLIC**

**VASCULITIS**

**DISSECTION**

**FIBROMUSCULAR DISPLASIA**

**VENOUS THROMBOSIS**

**ANOXIA**

# ATHEROSCLEROTIC PLAQUE

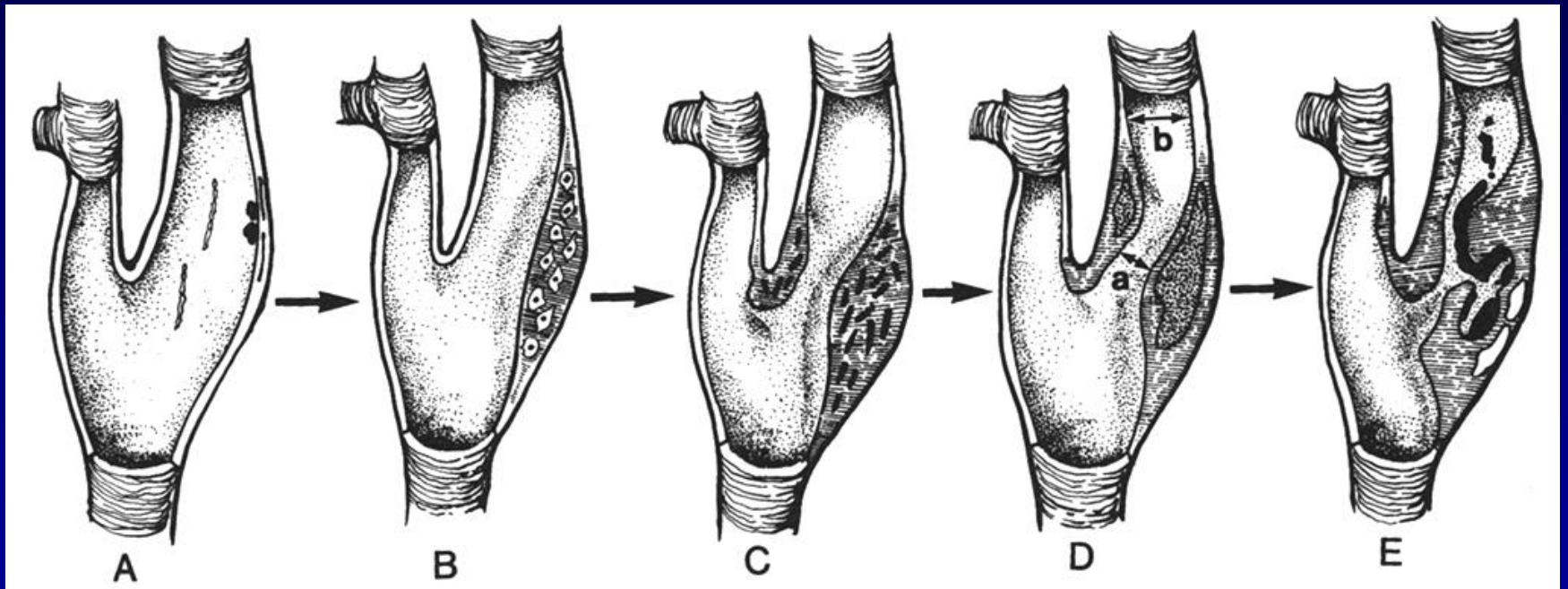

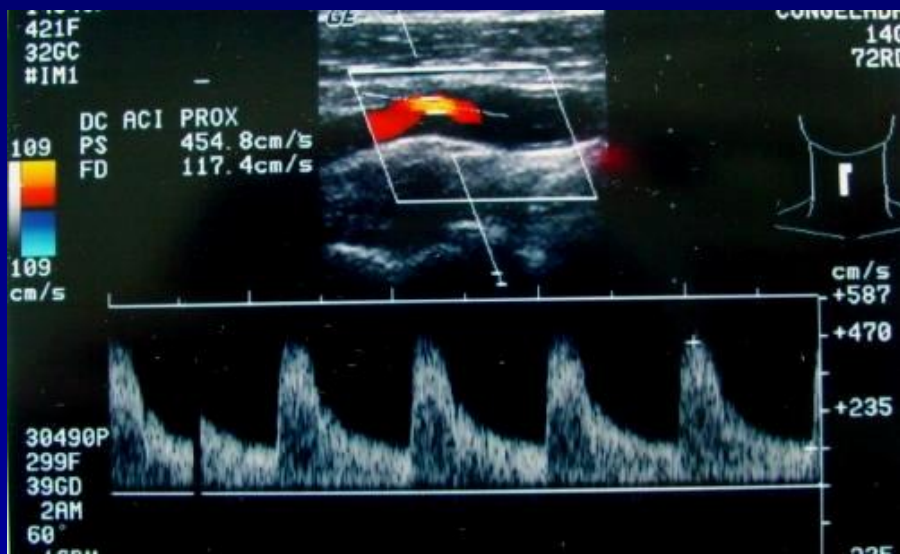
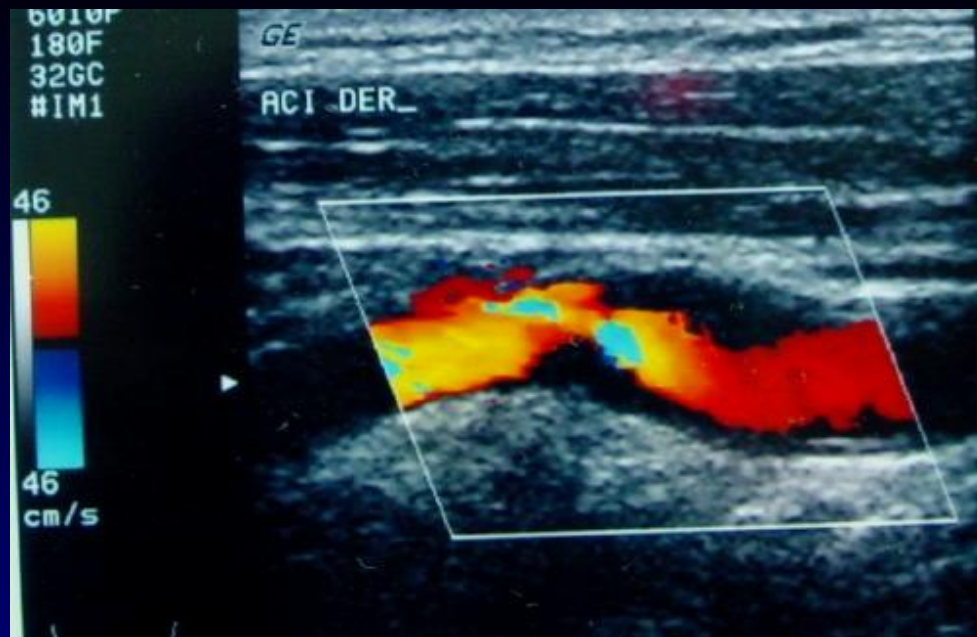
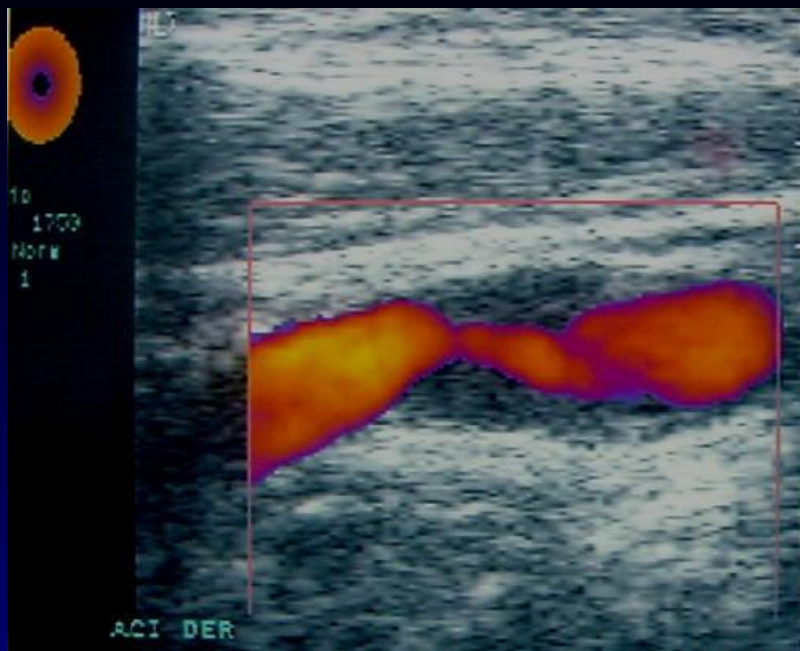

# COLOR AND PULSED DOPPLER ULTRASOUND

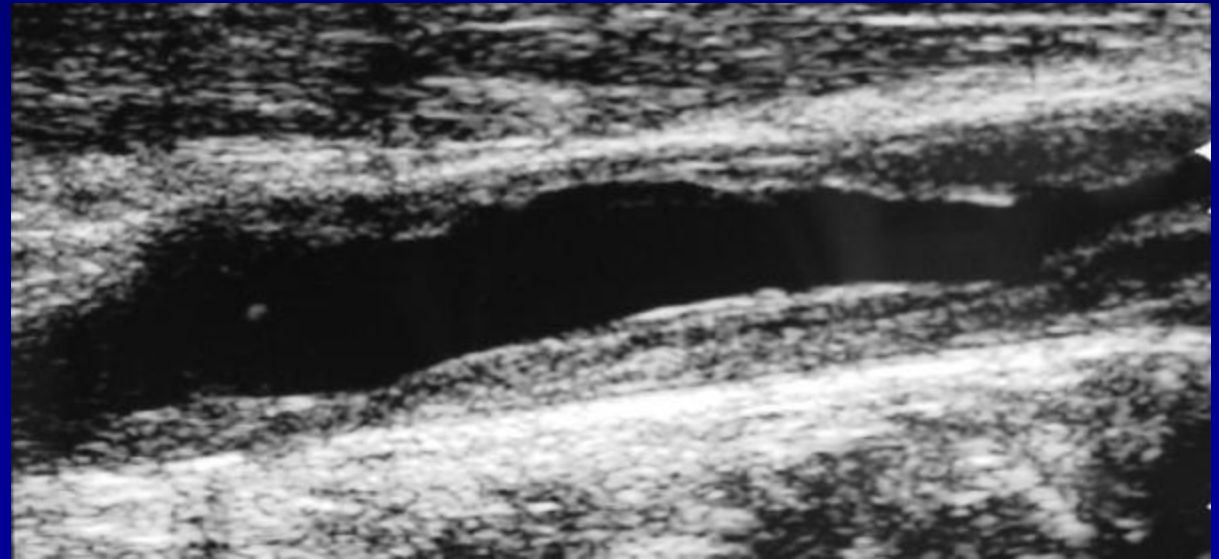
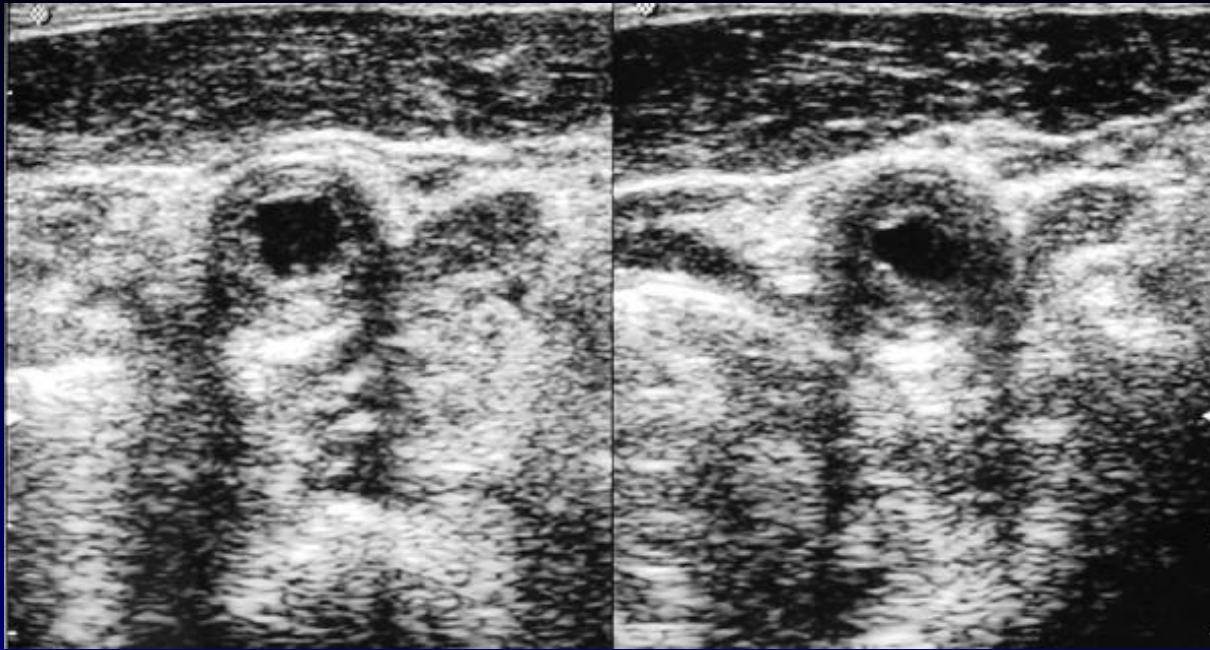

**B MODE  
ULTRASOUND**



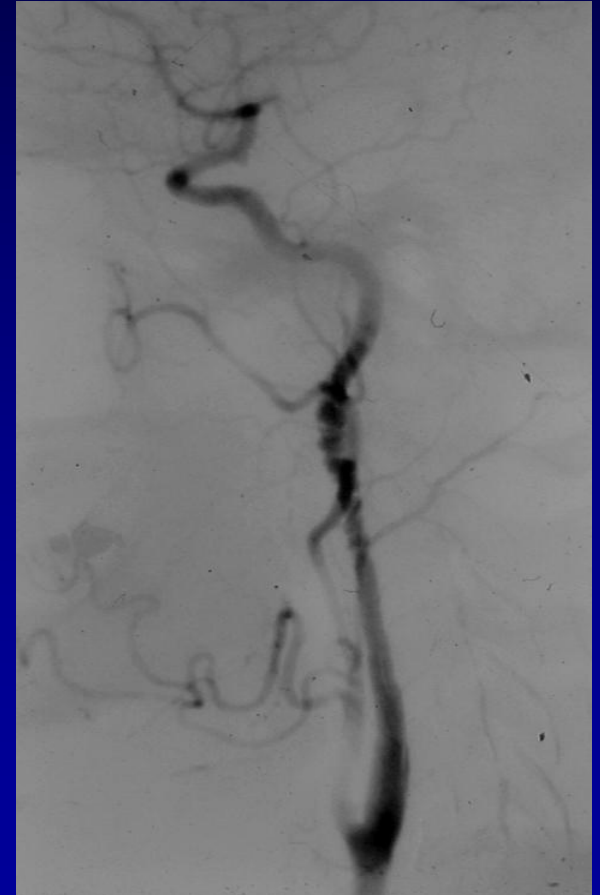

**FIBROMUSCULAR  
DISPLASIA**



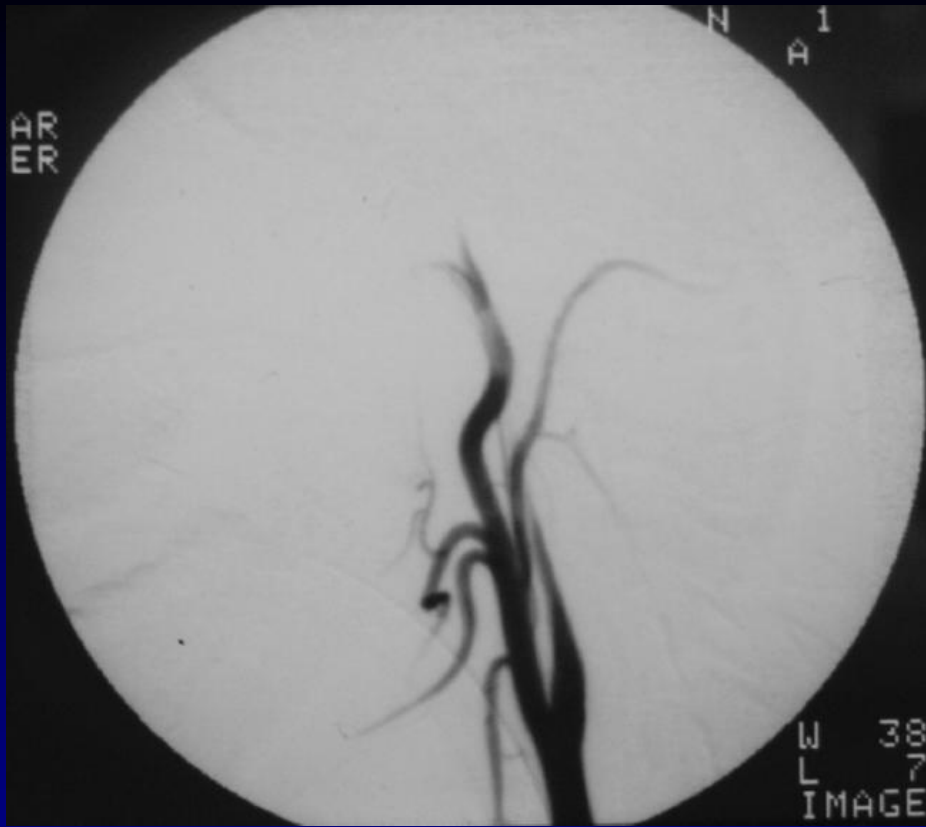

**DISSECTION**

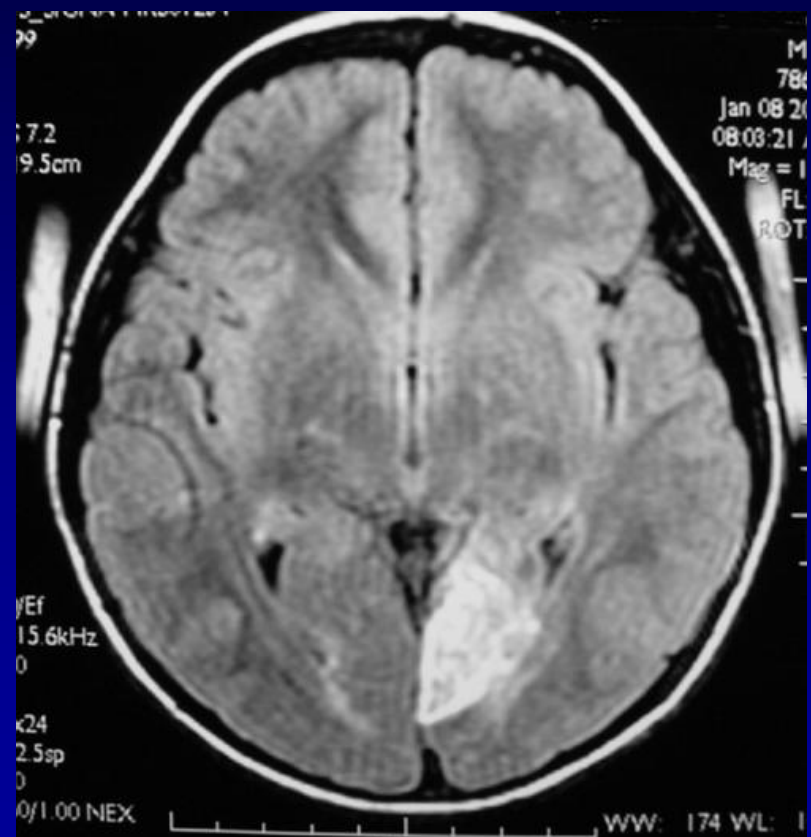
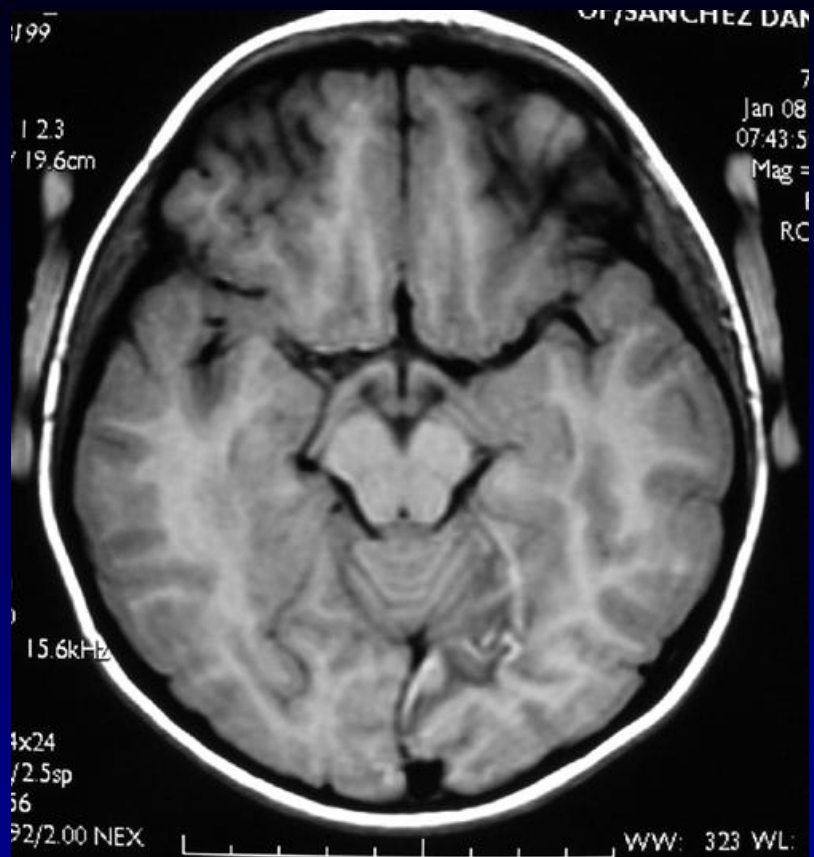

**SUBACUTE INFARCT**



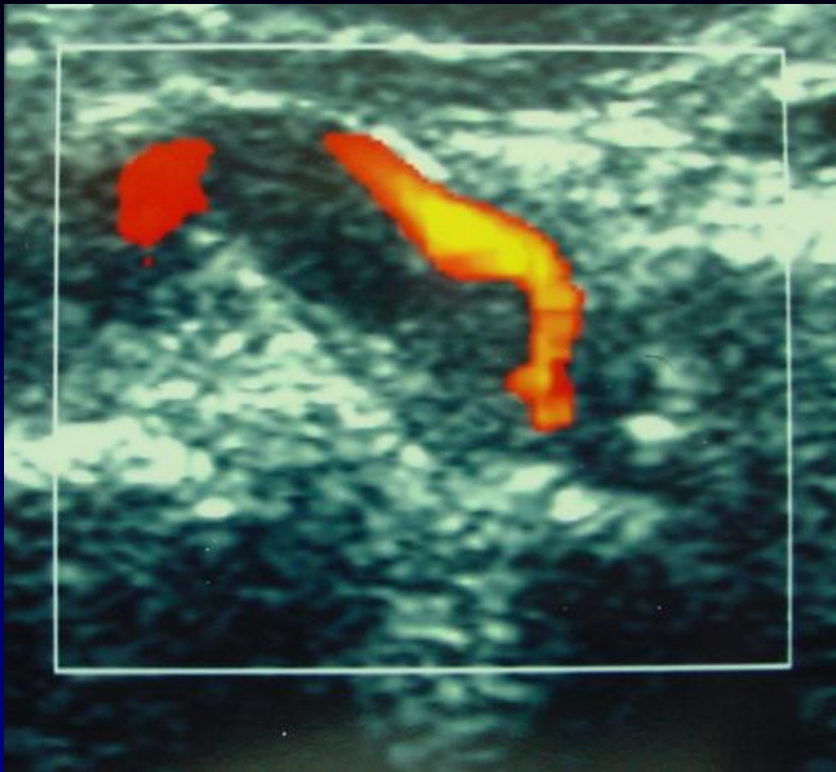

# VERTEBRAL ARTERY DISSECTION

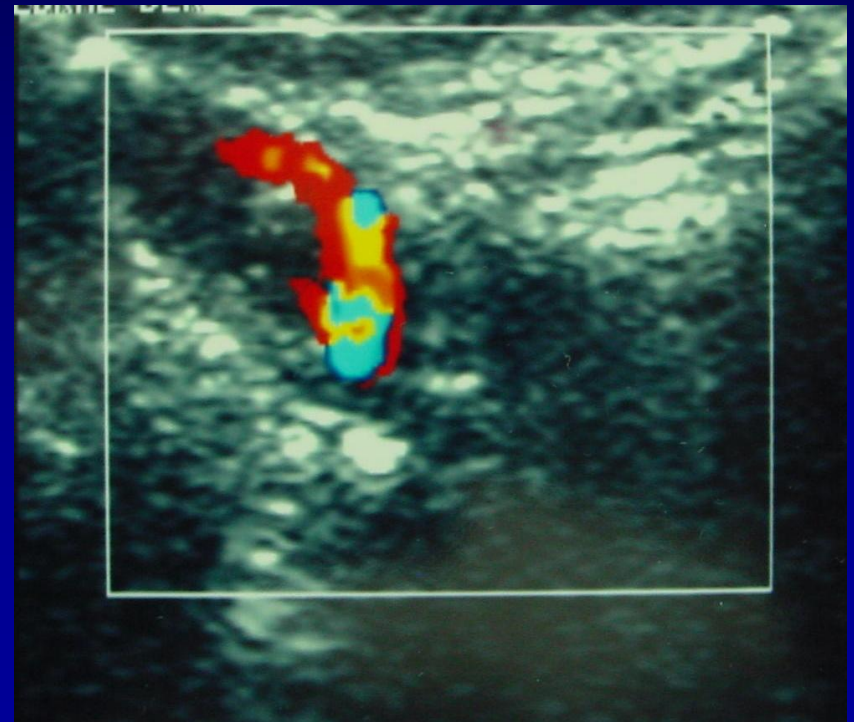



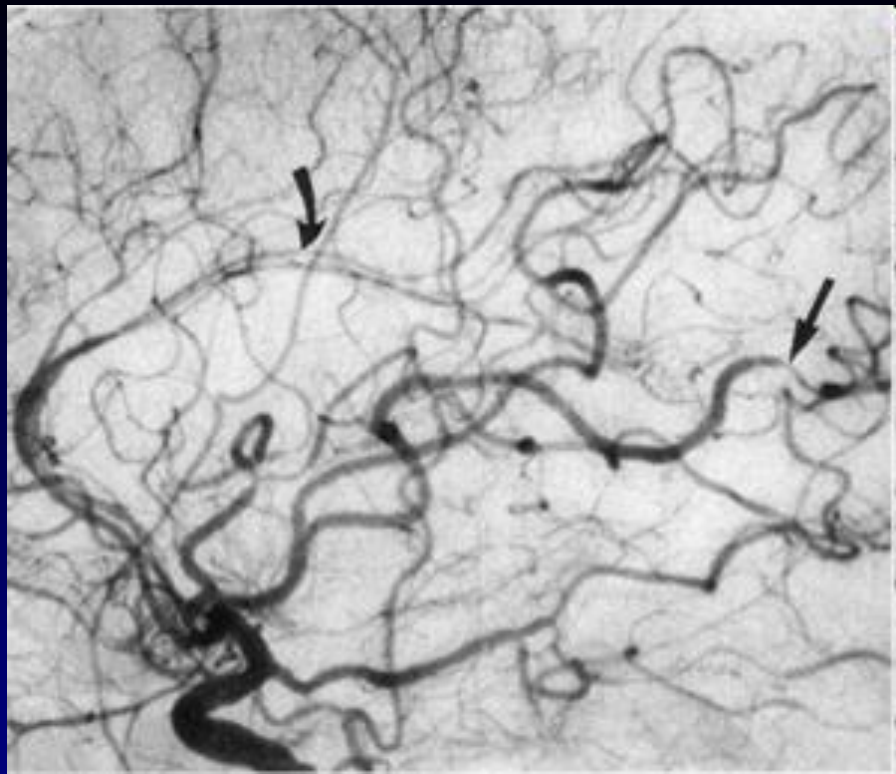

**VASCULITIS**





Superior Sagittal Sinus

Vein of Trolard

Thalamostriate Vein

Internal Cerebral Vein

Vein of Galen

Basal Vein of Rosenthal

Straight Sinus

Torcular Herophili

Transverse Sinus

Sigmoid Sinus

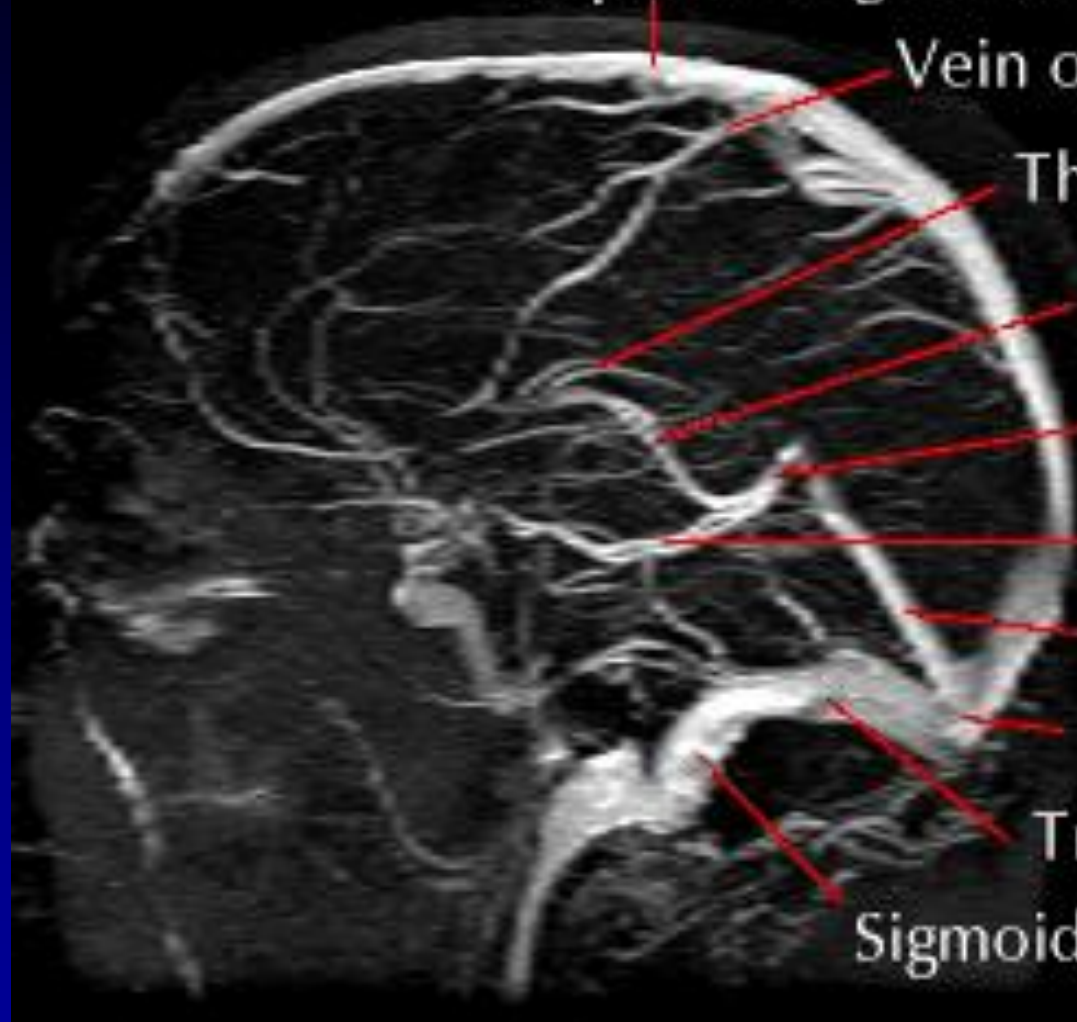

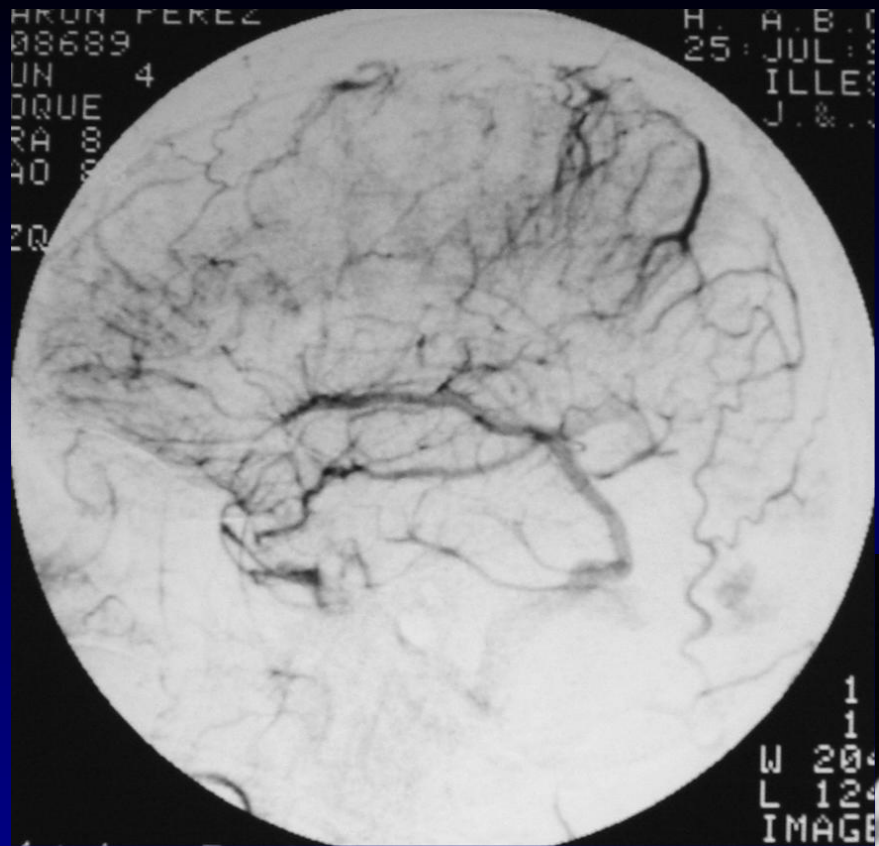

# SSS THROMBOSIS

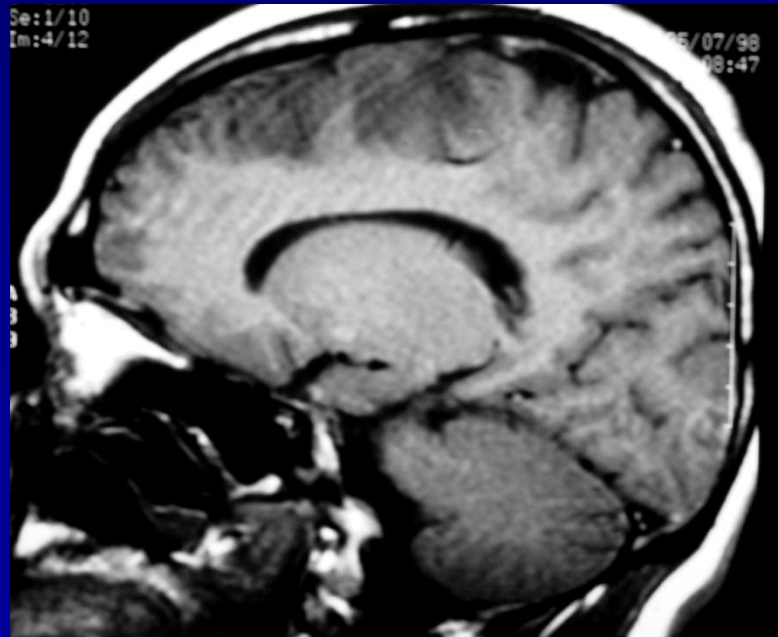
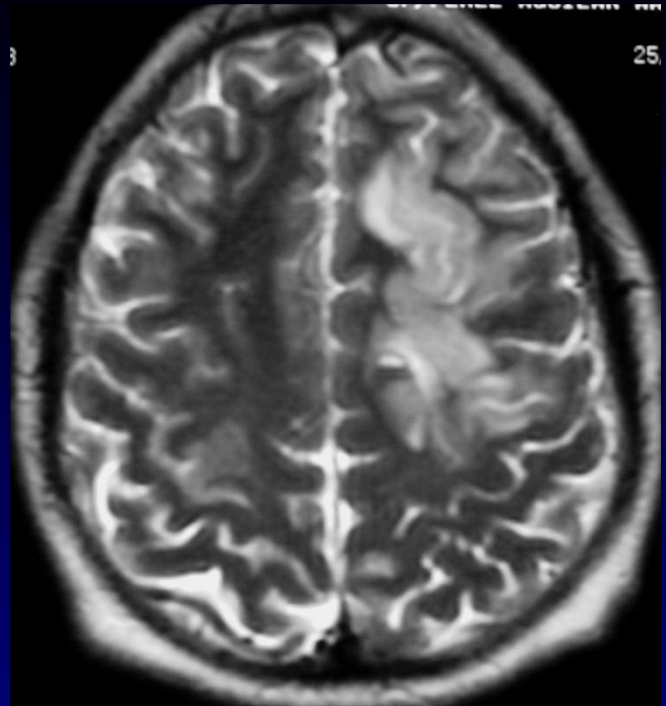
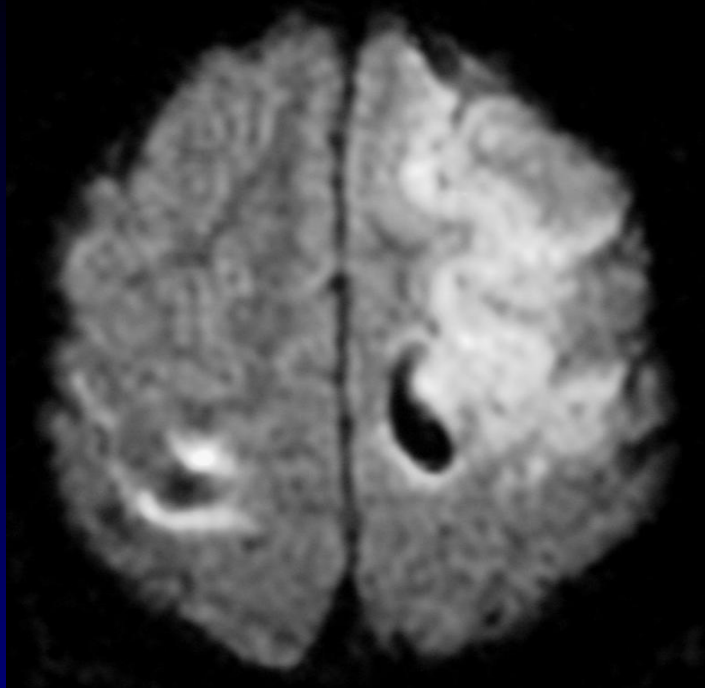

**VENOUS INFARCT**

# CEREBRO VASCULAR EVENT

- HEMORRHAGIC

HYPERTENSION

ANEURYSM

VASCULAR MALFORMATION

TRAUMA

COAGULOPATHY

AMYLOIDOSIS



Intracerebral Hemorrhage

**HYPERTENSION**





**ANEURYSM**

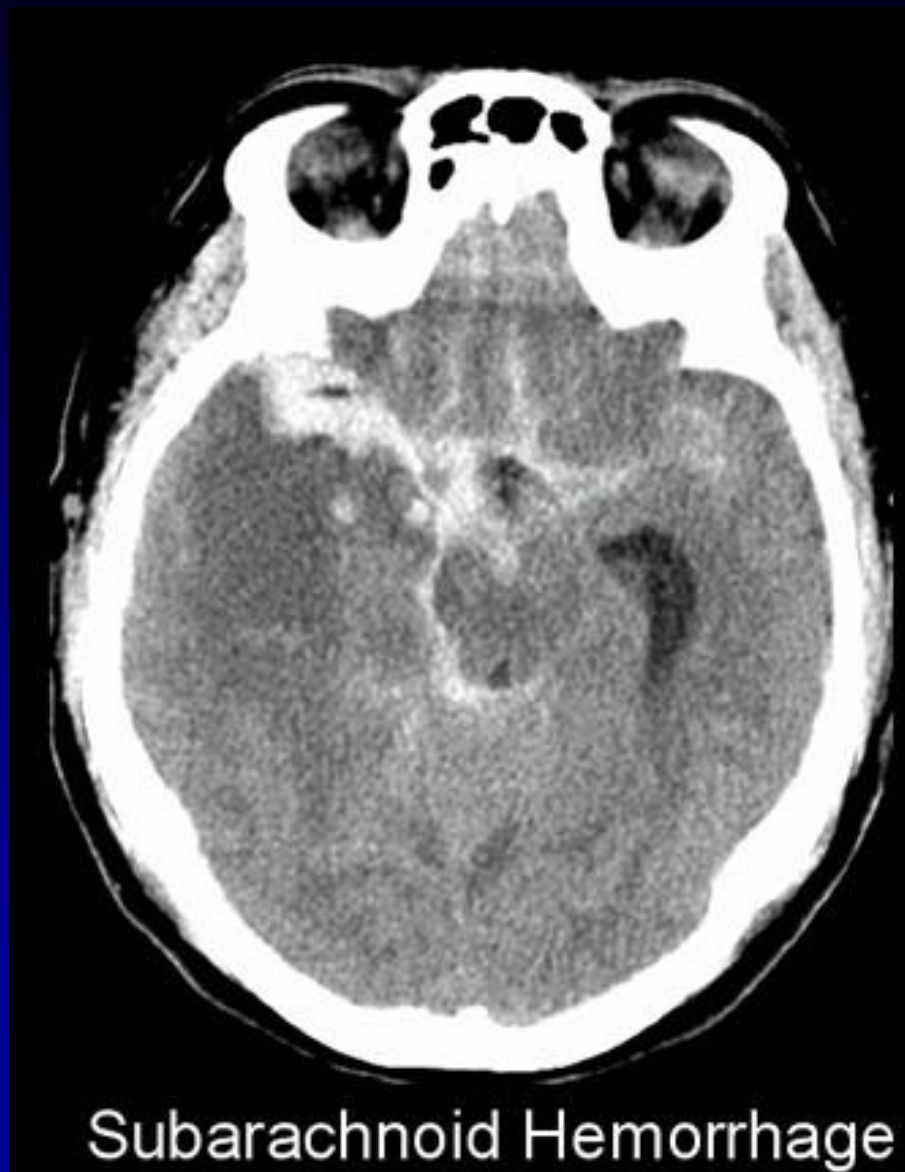

**Subarachnoid Hemorrhage**

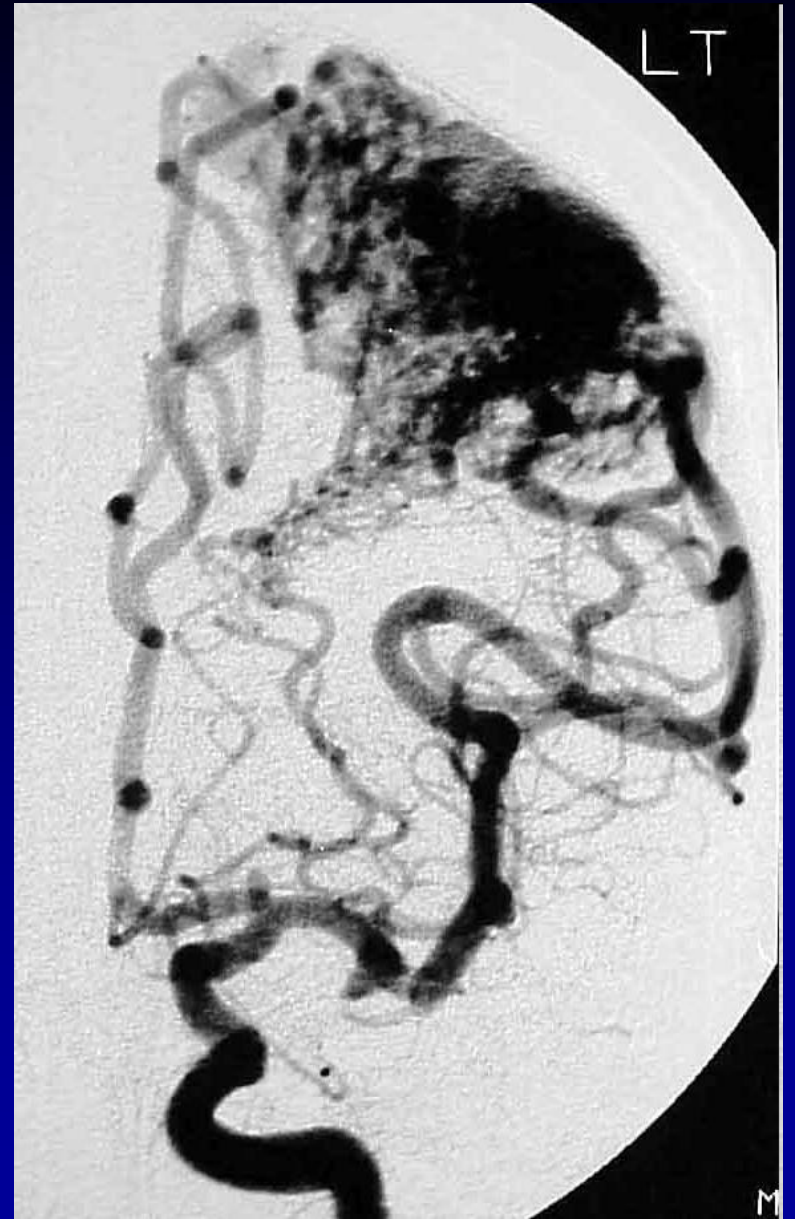
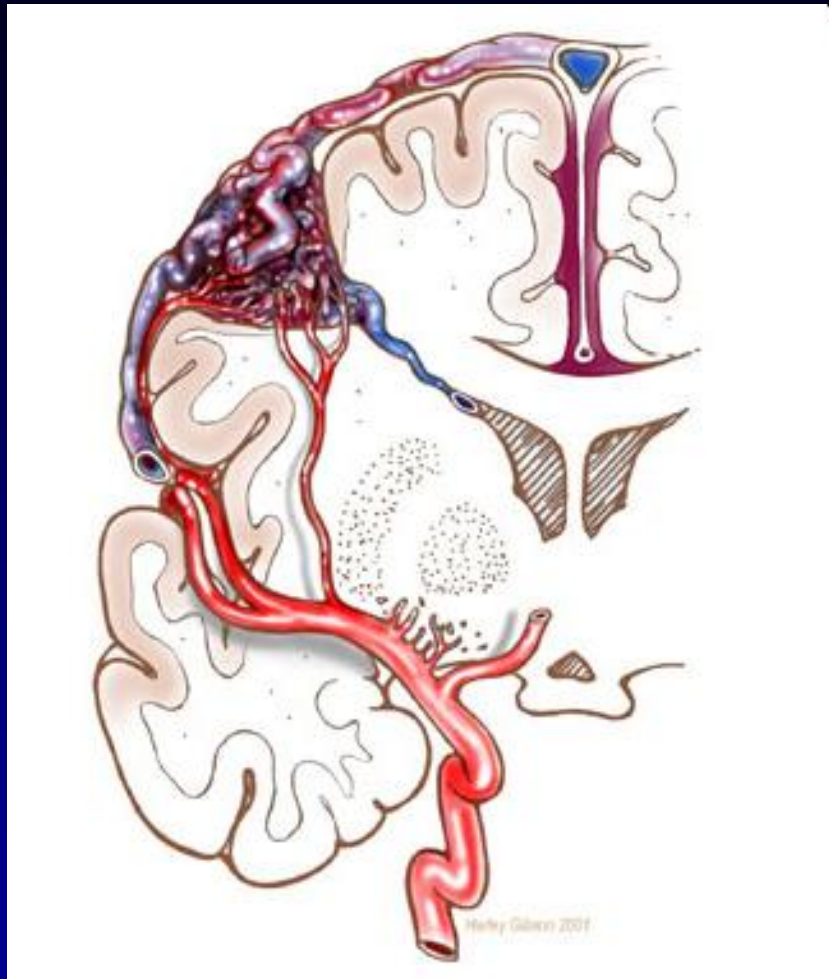

# Cerebral Arterio Venous Malformation (AVM)

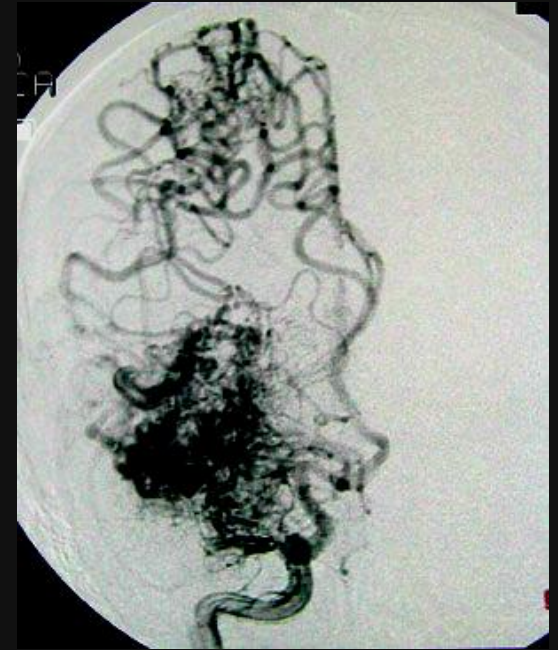
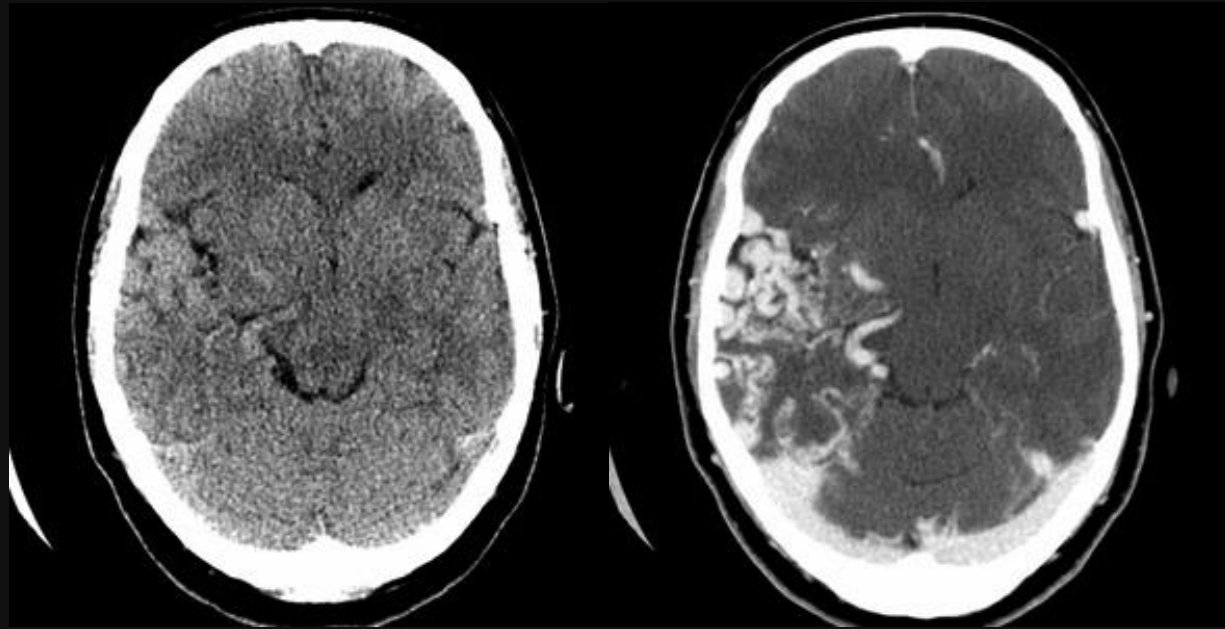



Lateral View, LICA

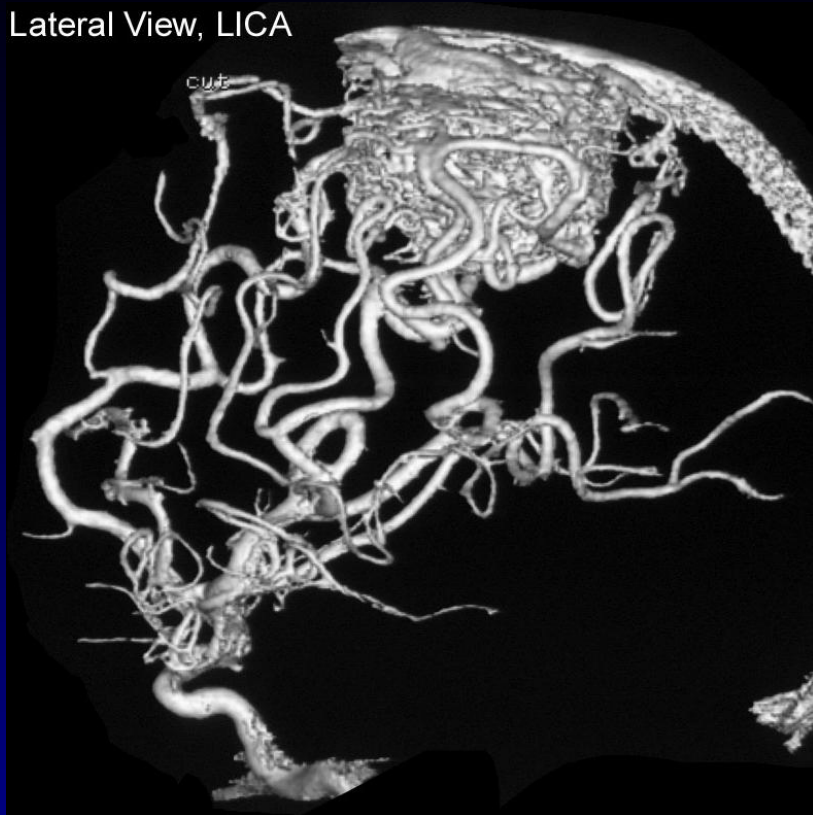

# CTA 3D RECONSTRUCTION



# TRAUMA

- **CONTUSION**
- **DIFFUSE AXONAL INJURY**
- **SUBDURAL HEMATOMA**
- **EPIDURAL HEMATOMA**
- **SUBARACHNOID HEMORRHAGE**



### Cross Section of the Brain

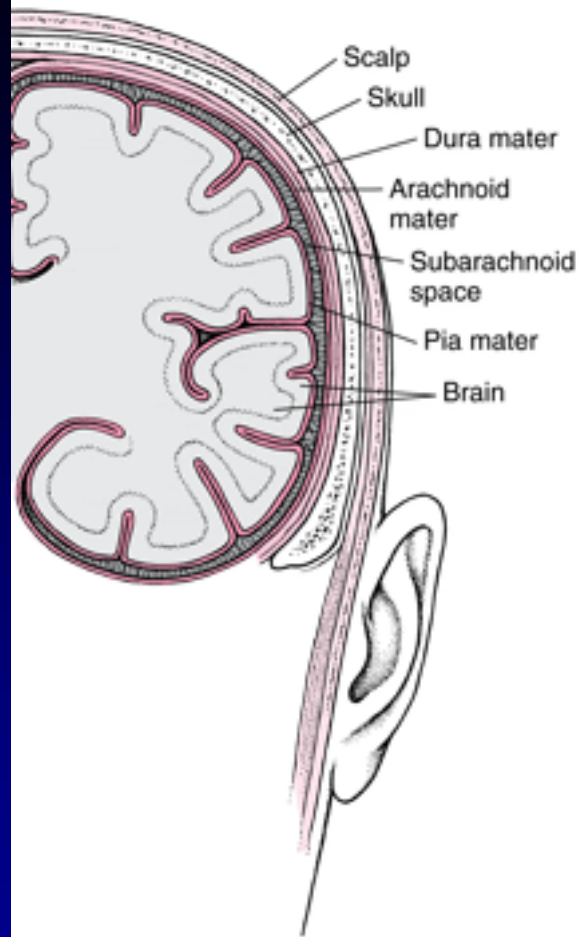

### Epidural Hematoma

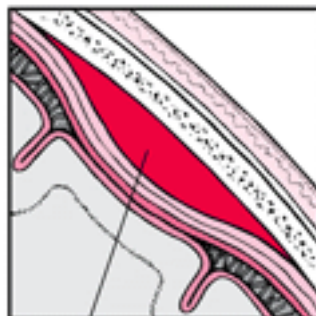

Bleeding between the dura mater and the skull

### Subdural Hematoma

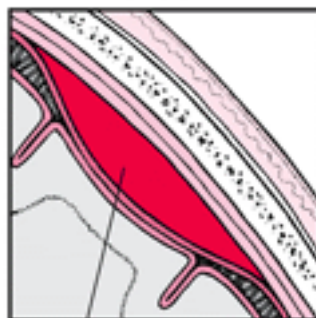

Bleeding between the arachnoid mater and the dura mater

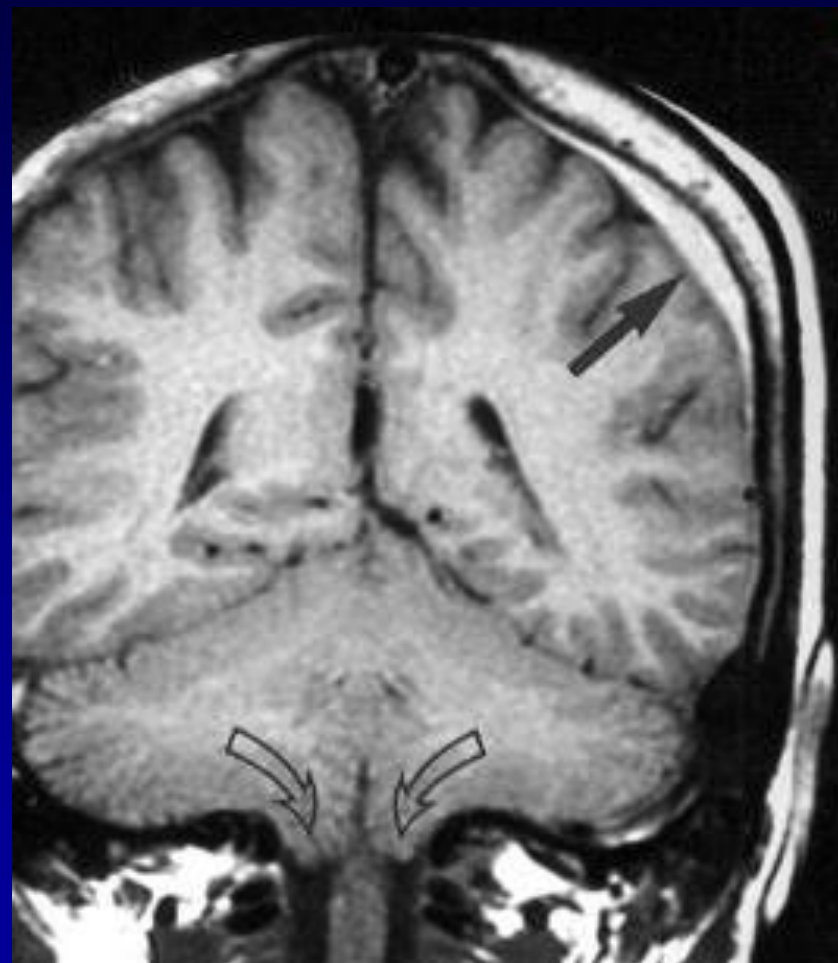



**EPIDURAL HEMATOMA**

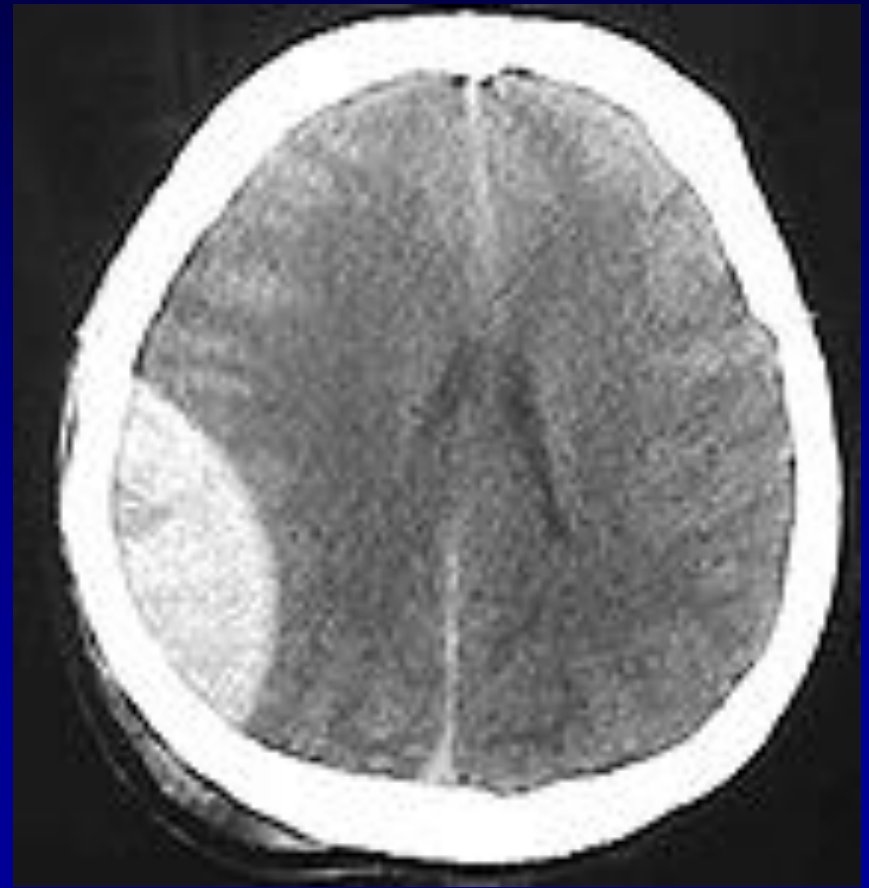

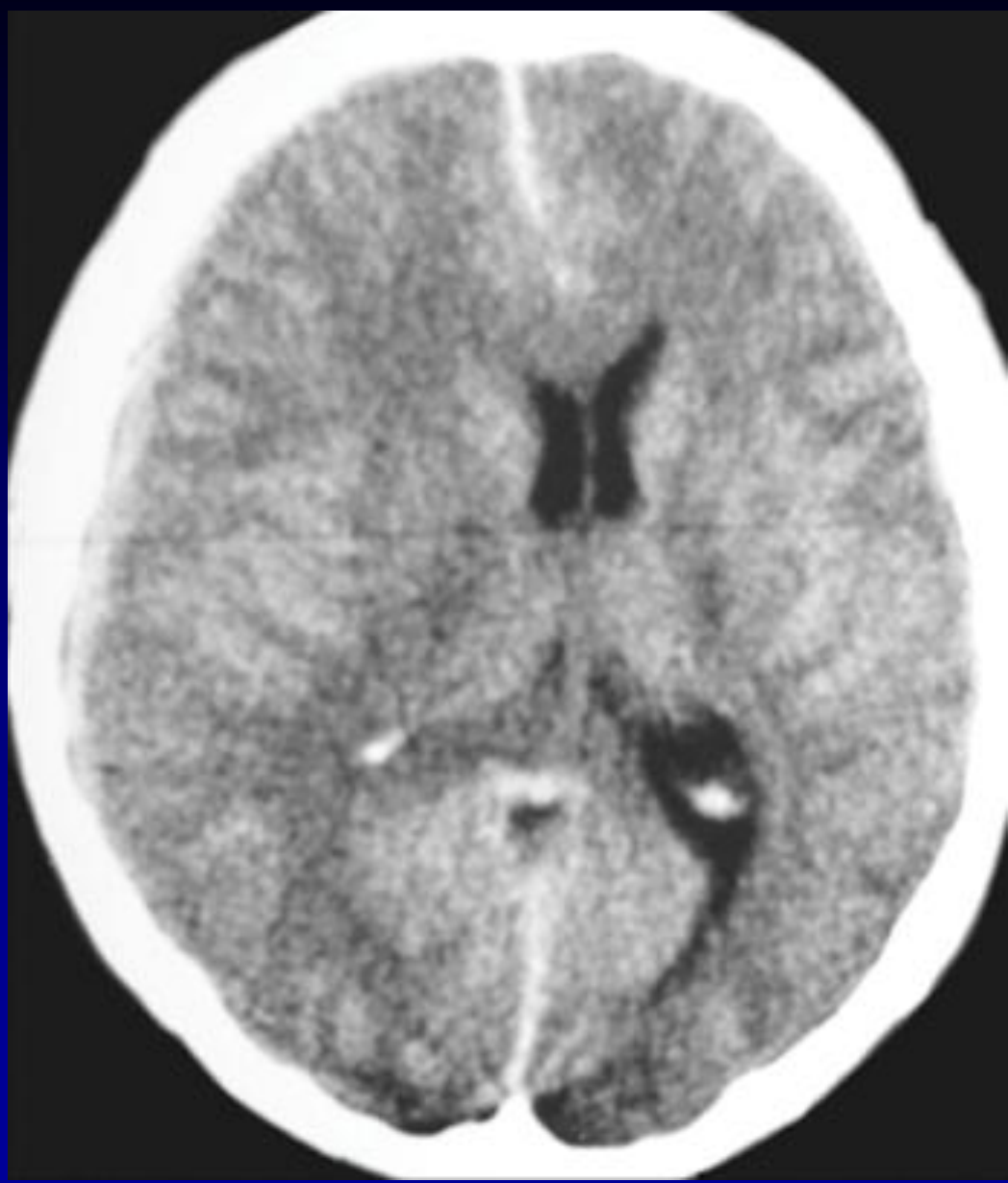

FRONT

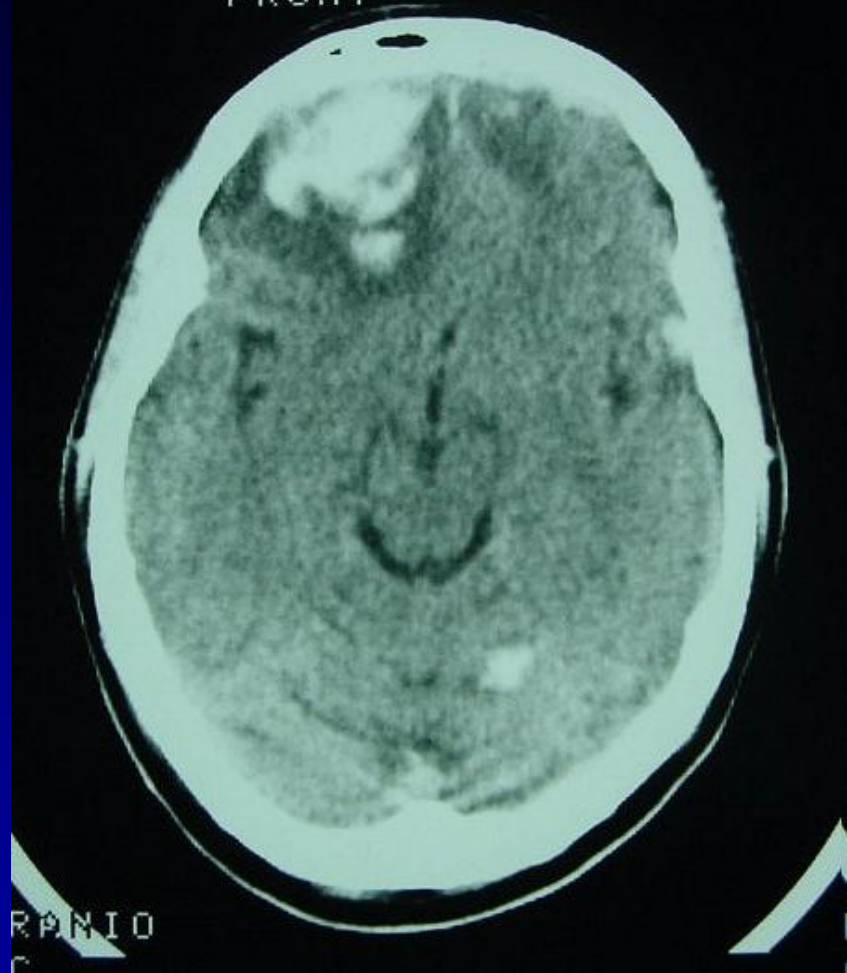

RANIO  
C



RANIO





**SUBACUTE SUBDURAL  
HEMATOMA**



**CHRONIC SUBDURAL  
HEMATOMA**



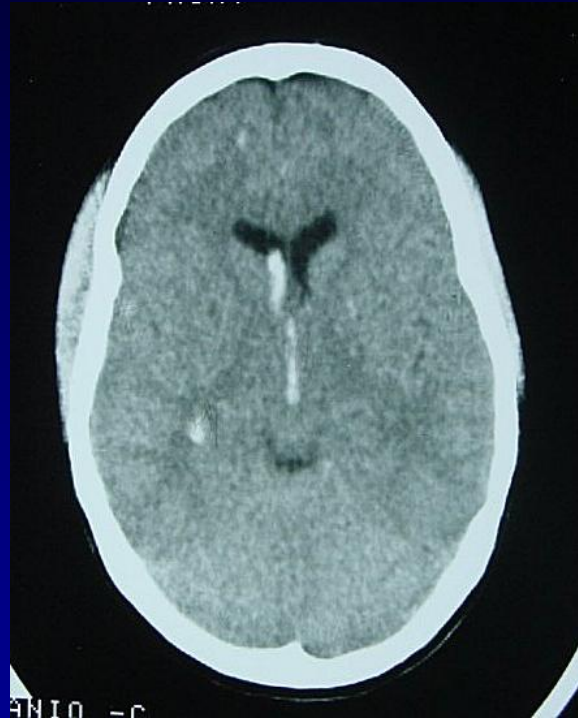
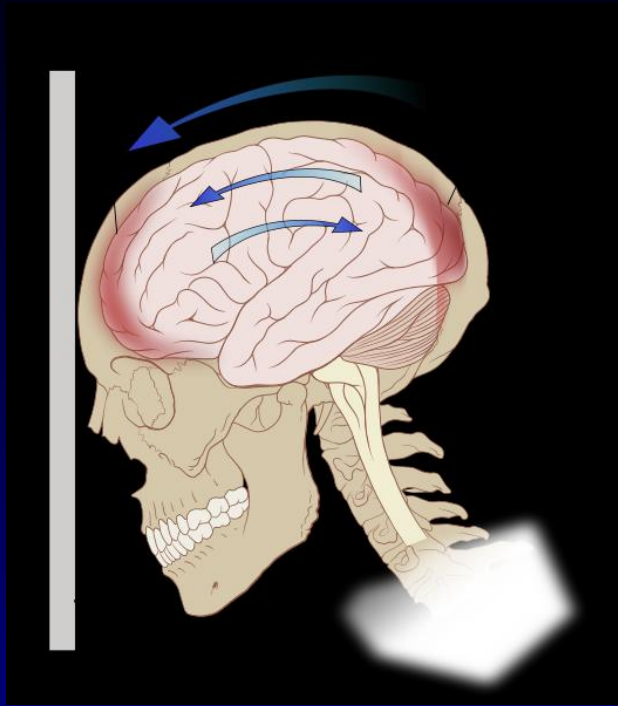

# DIFFUSE AXONAL INJURY

# SEIZURE

- **CONGENITAL MALFORMATION**
- **MESIAL SCLEROSIS**
- **CVA**
- **POSTTRAUMATIC**

igna 1.5T SYS#FOR.IC0

6241  
2/7  
16/24  
S22.9

HOSPITAL ABC

1.5T SYS#FOR.IC0

41  
35 F C54487  
03/10/94  
13:20  
MF: 1.3

HOSPITAL ABC

35 F C5448  
03/10/94  
13:20  
MF: 1.3

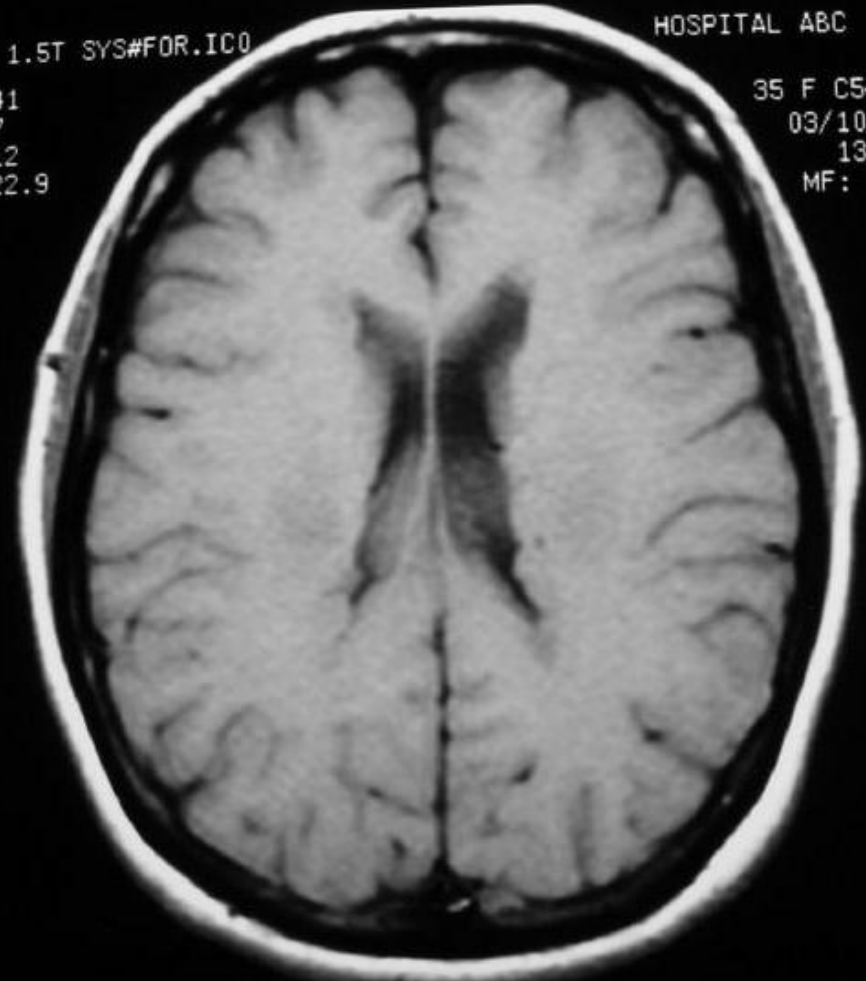
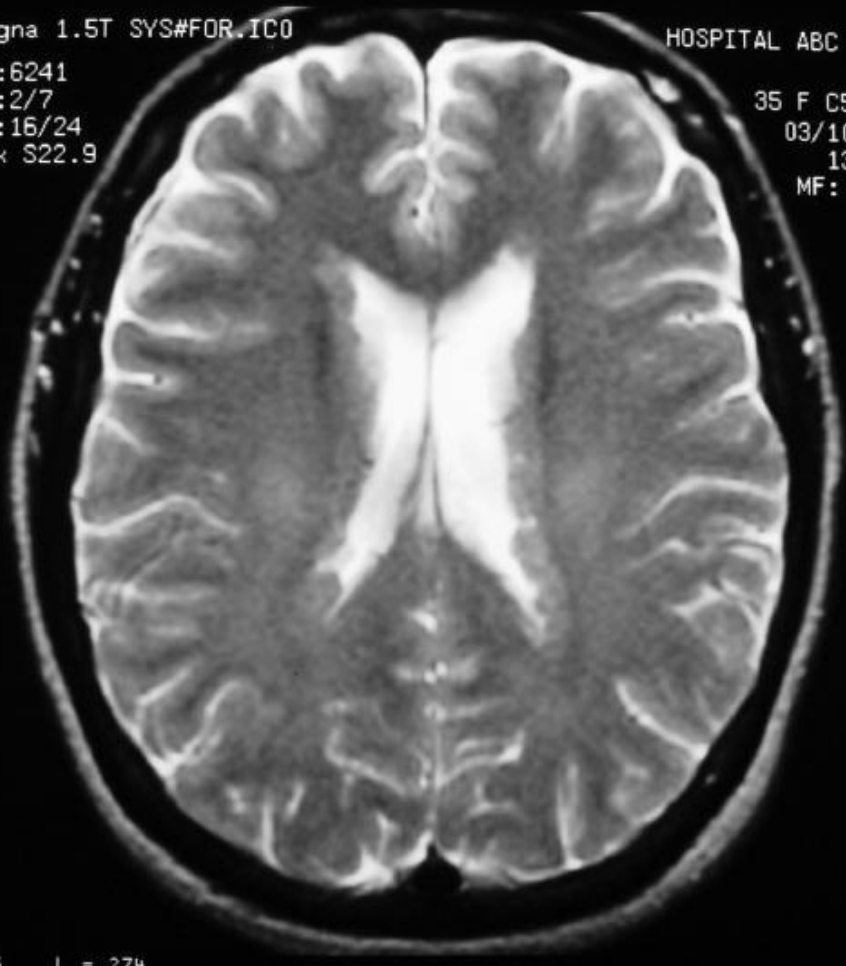

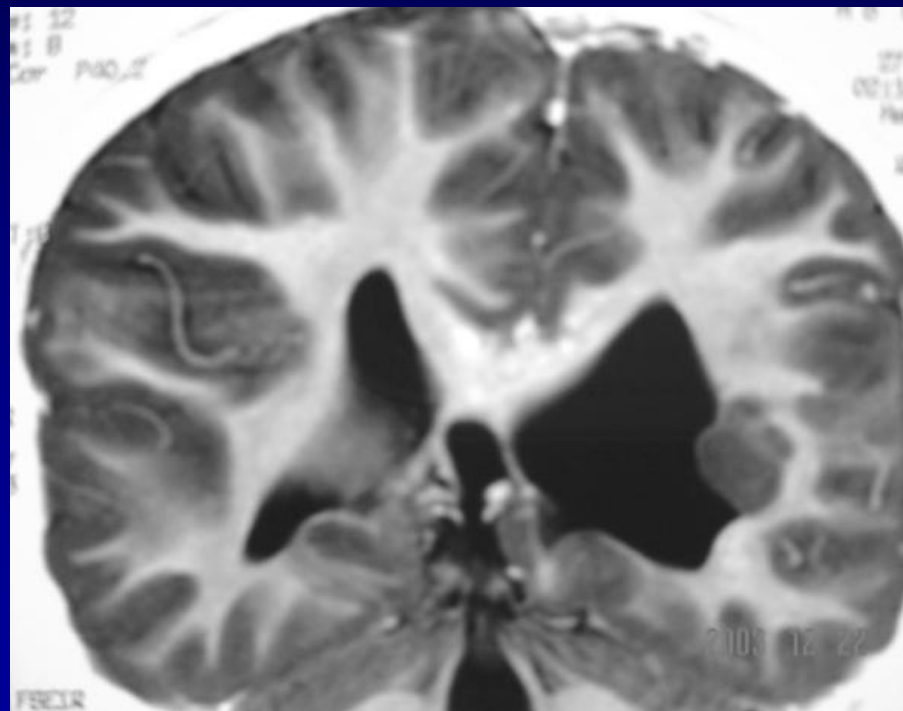
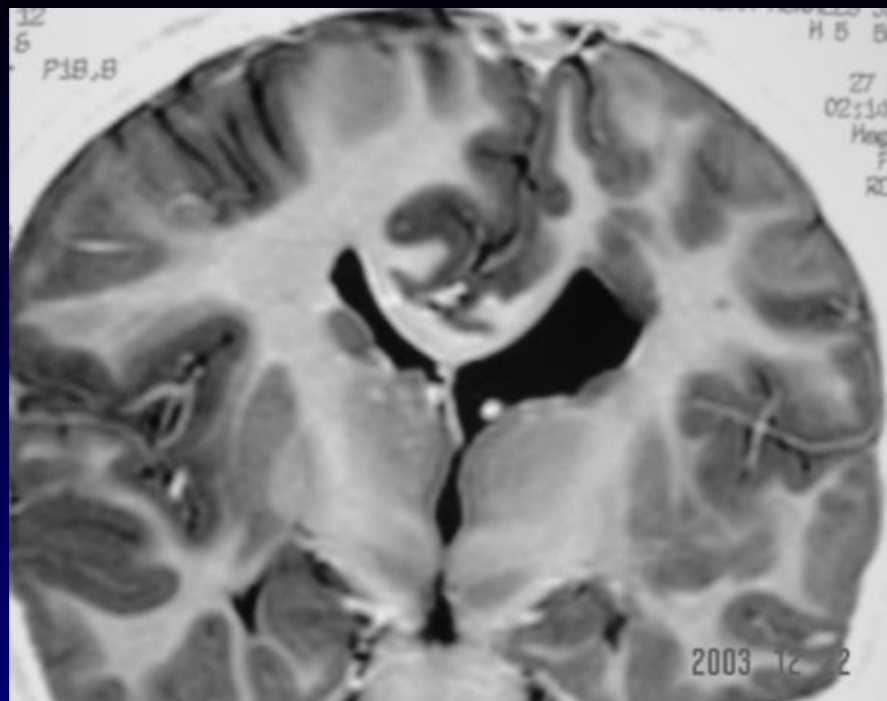

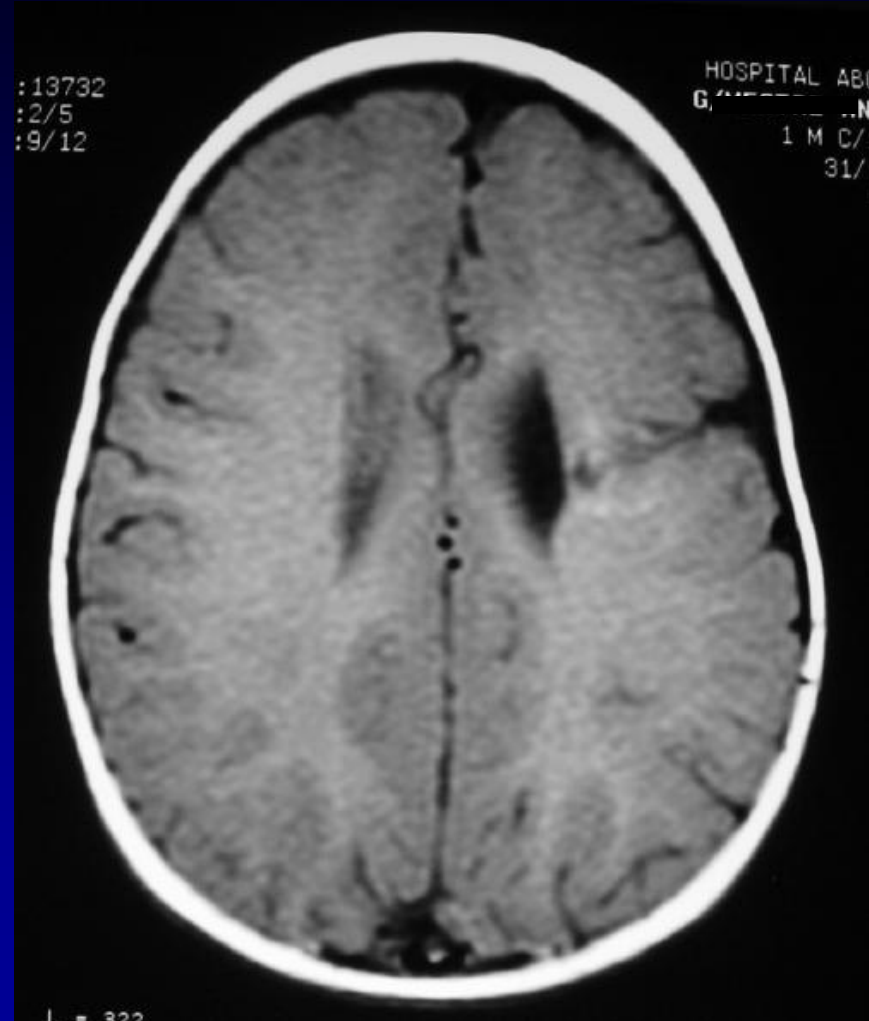
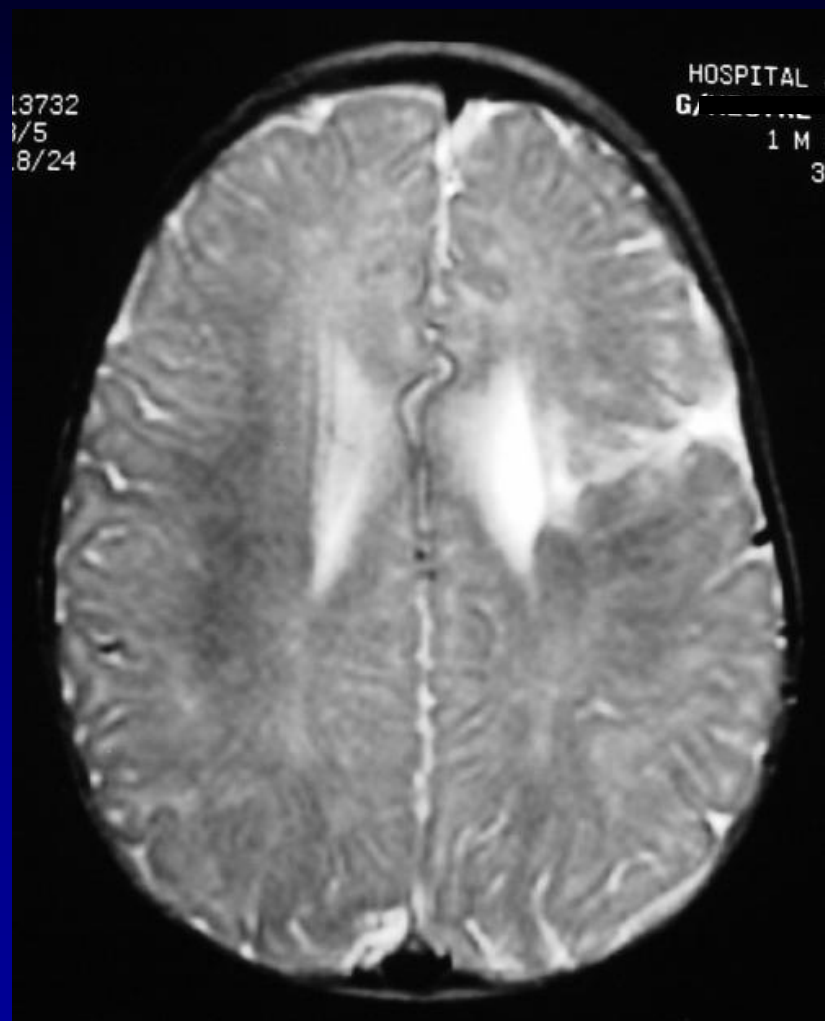



# MESIAL SCLEROSIS

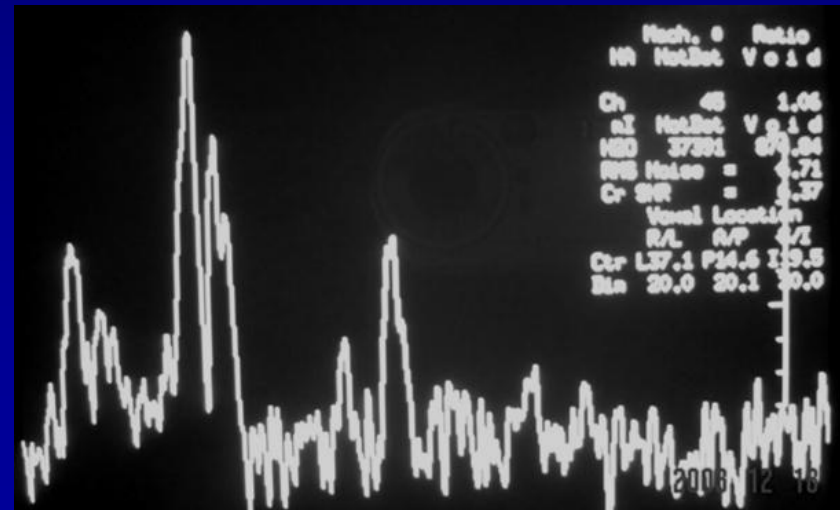
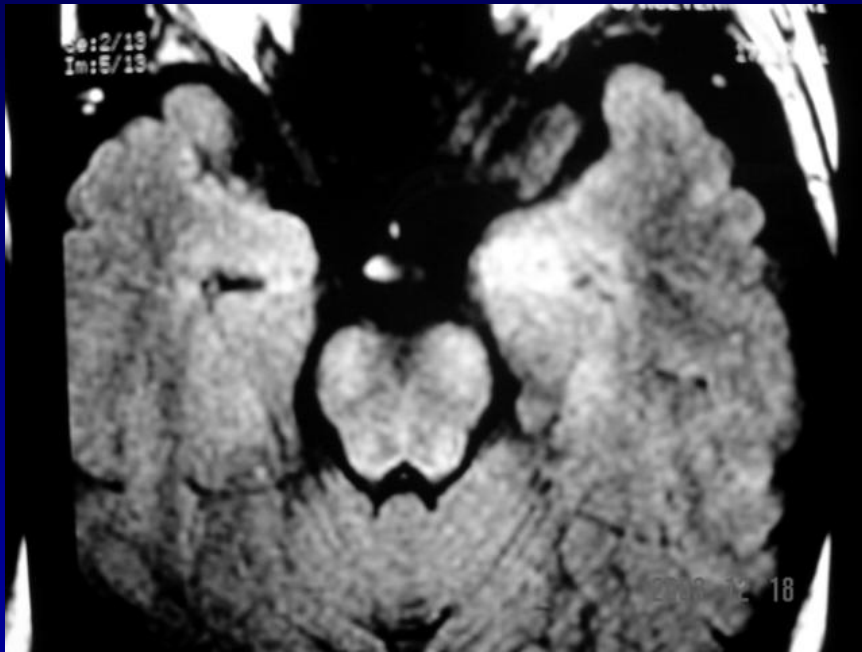
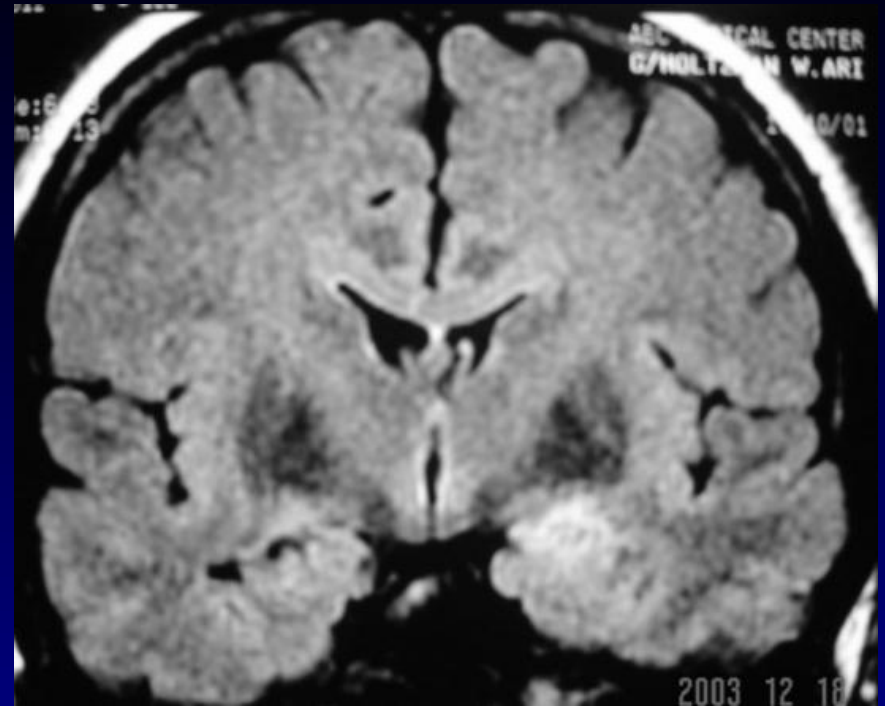

# INFLAMMATORY

- **MENINGO ENCEPHALITIS**
- **ABCESS**
- **TOXOPLASMOSIS**

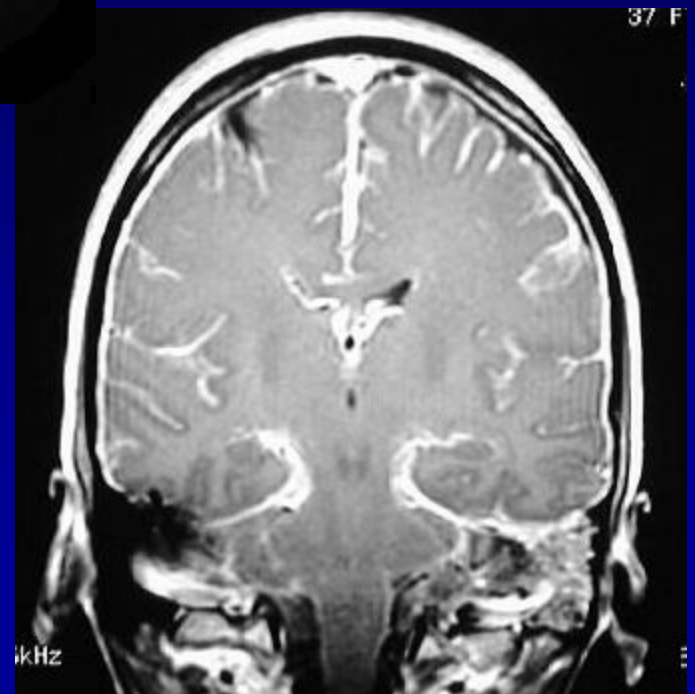
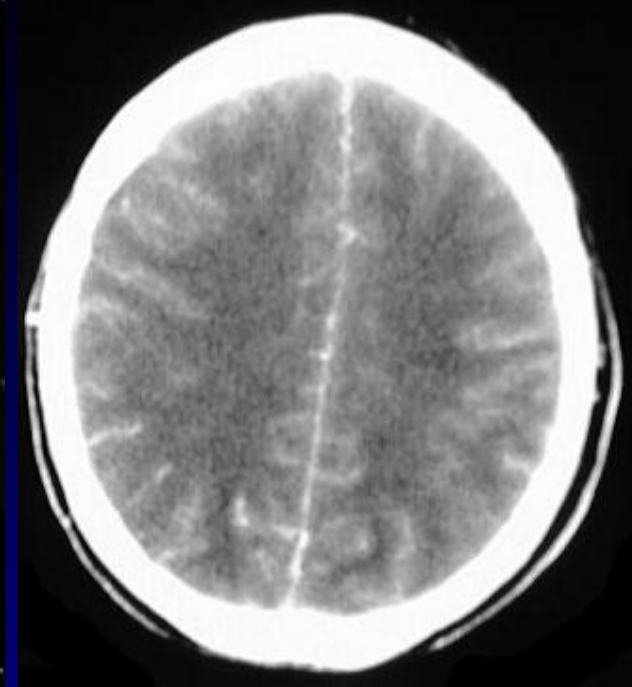
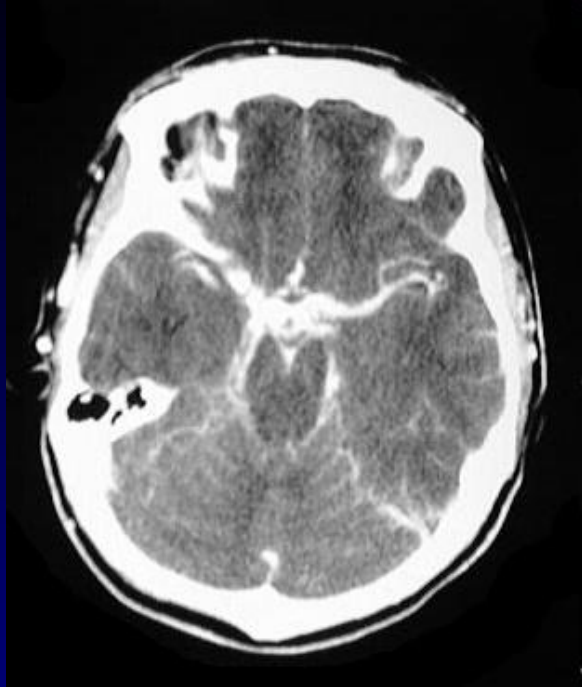

# MENINGITIS

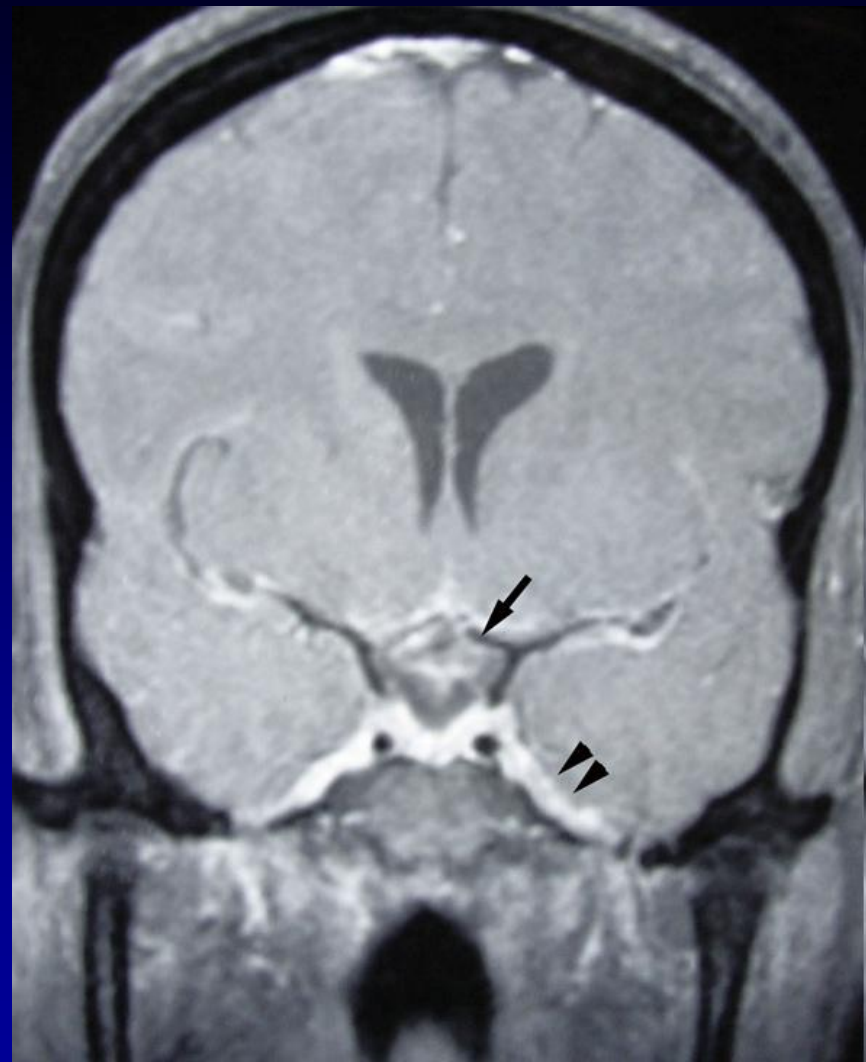
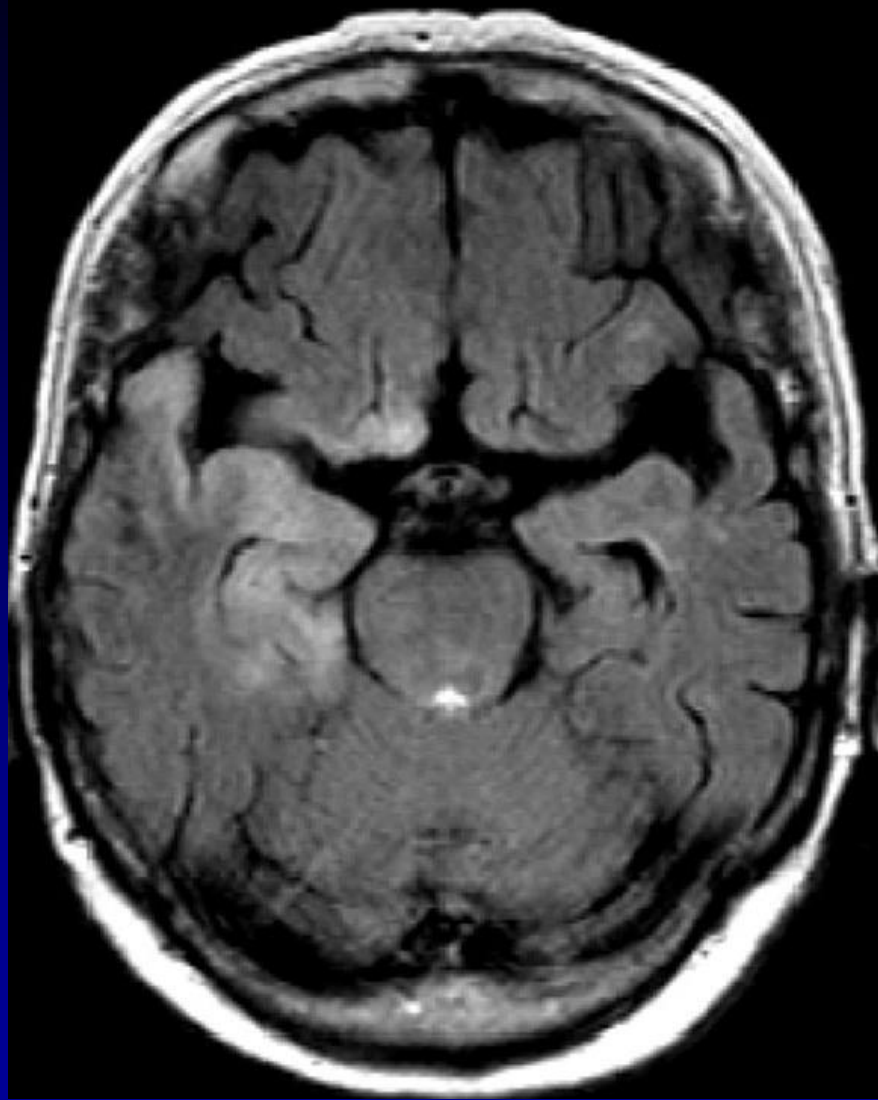

# NEOPLASIA

- **GLIOMAS**
- **LYMPHOMA**
- **MEDULOBLASTOMA**
- **PINEAL TUMOR**
- **PITUITARY ADENOMA**
- **EXTRAAXIAL TUMORS**
- **MENINGIOMA**
- **SCHWANNOMA**



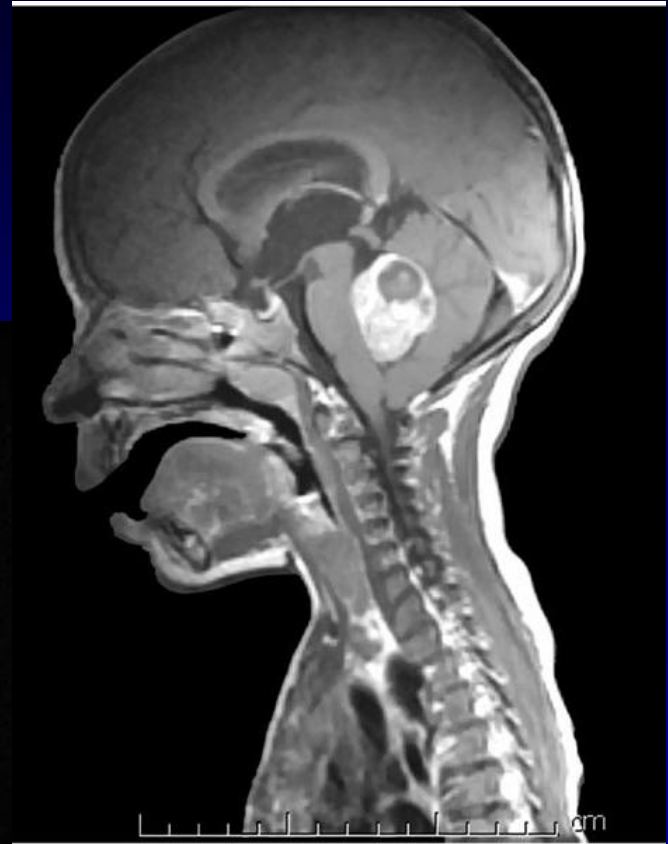
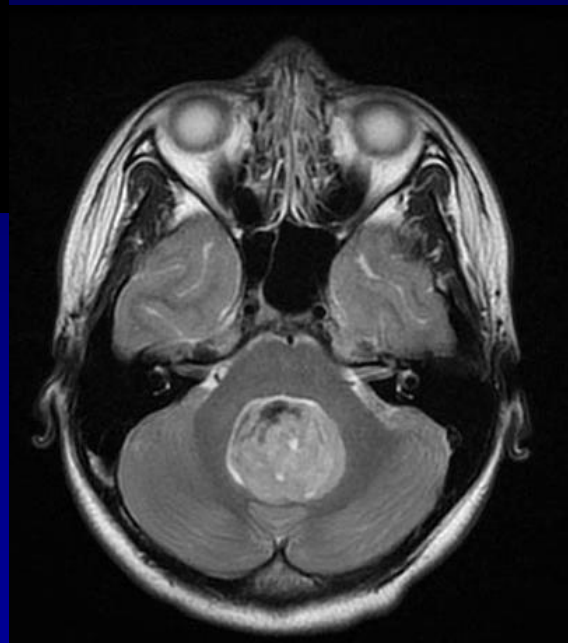

# MEDULLOBLASTOMA

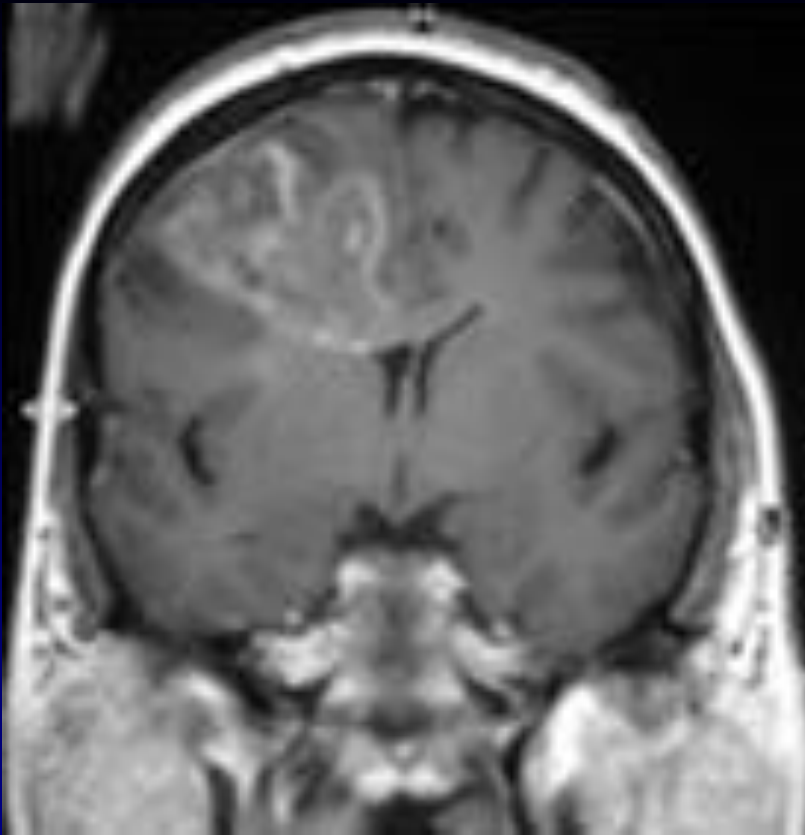

**LYMPHOMA**

**ASTROCITOMA**

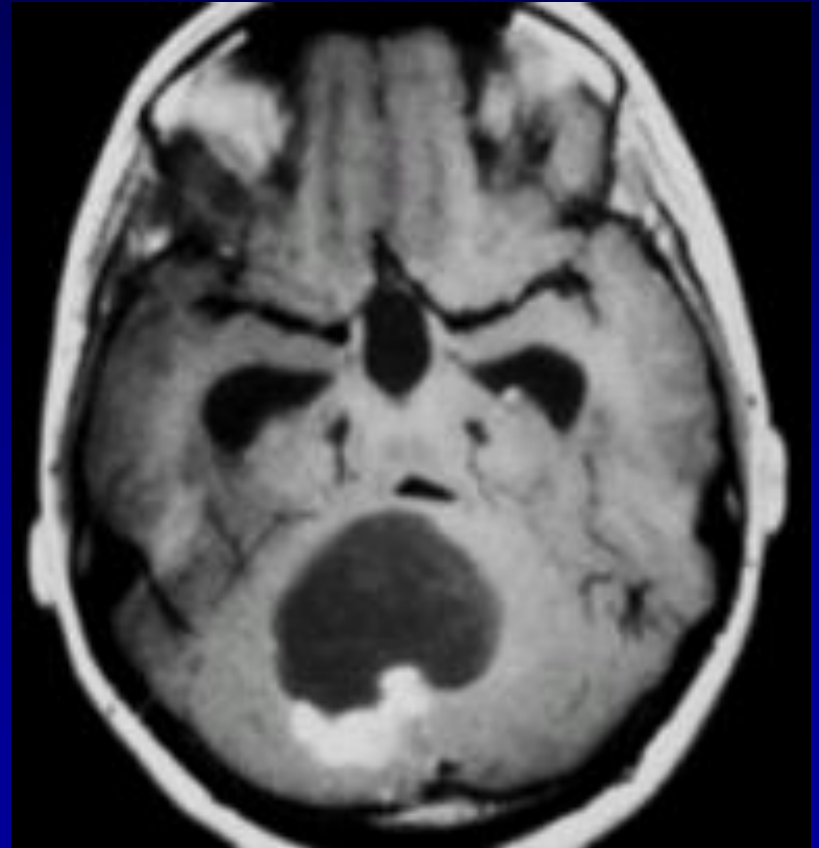

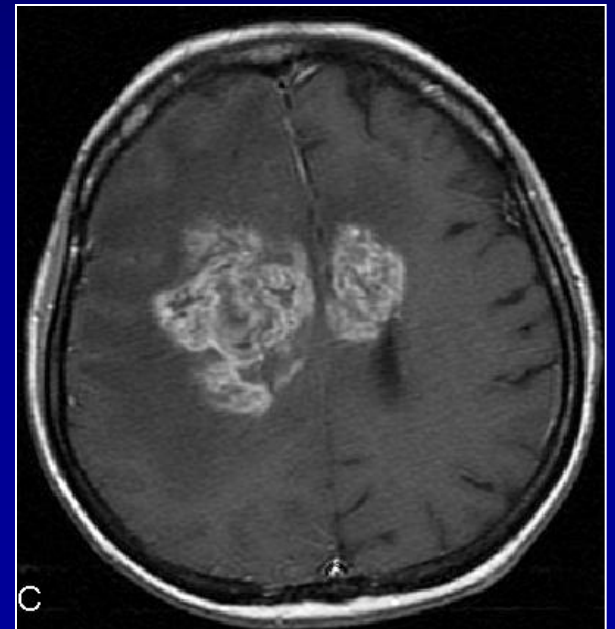
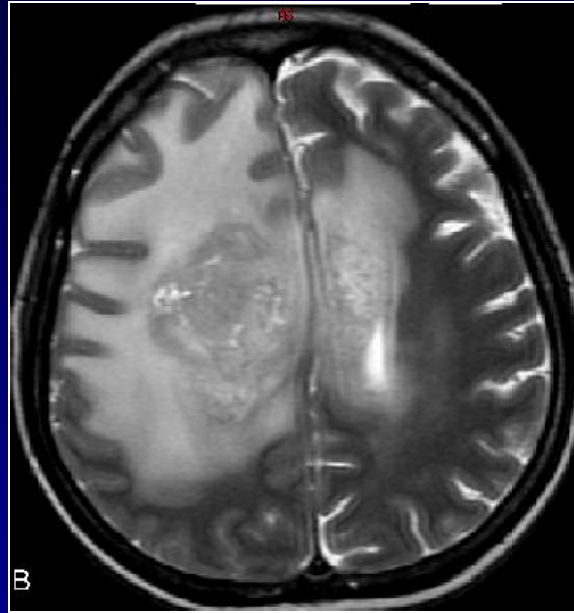
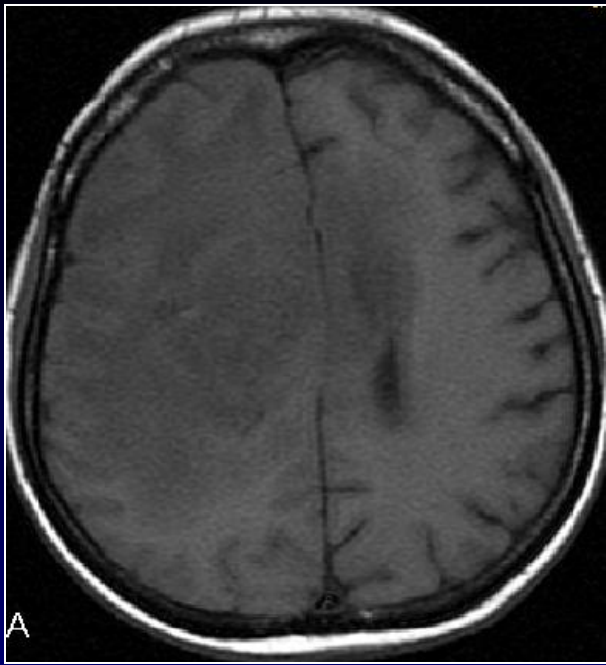

**HIGH GRADE GLIOMA  
(GRADE III)**

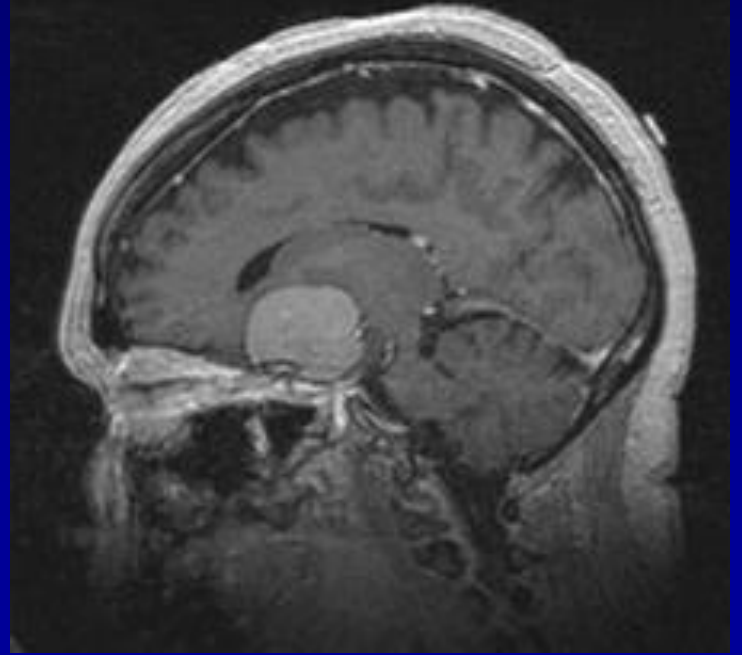
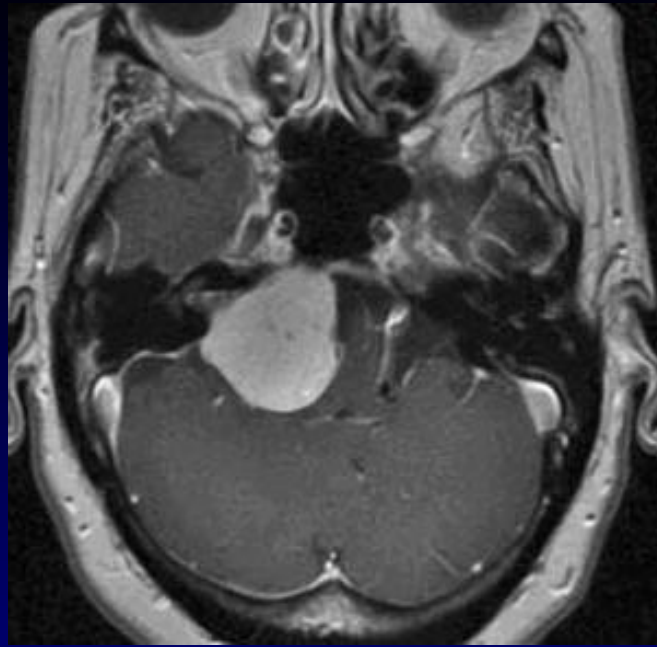
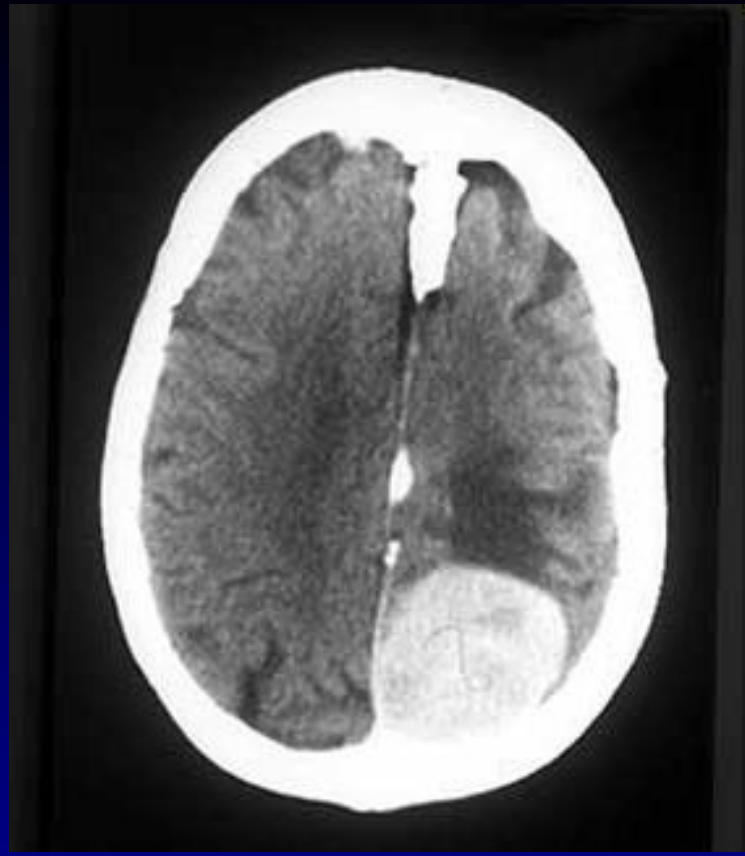

**MENINGIOMA**

# DEMYELINATING DISEASE

- **MULTIPLE SCLEROSIS**
- **ADEM**



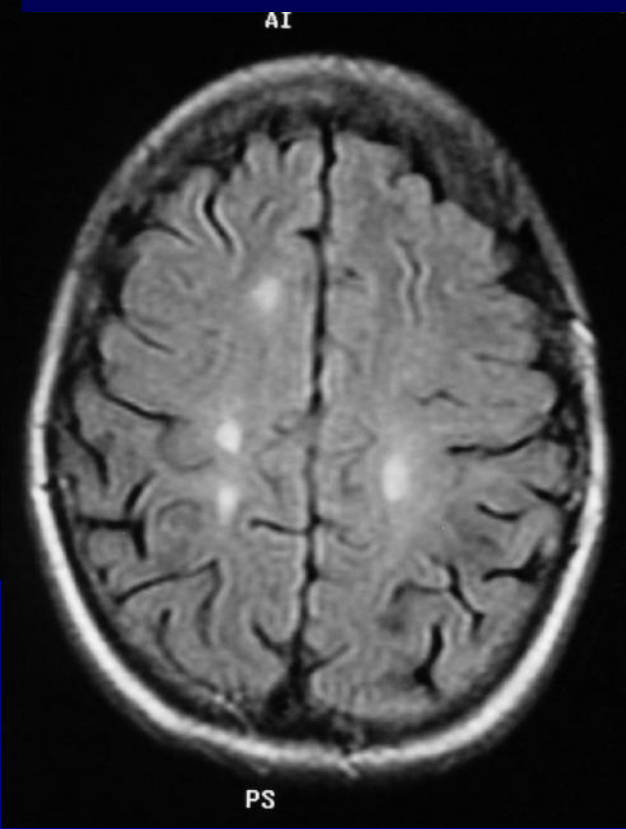
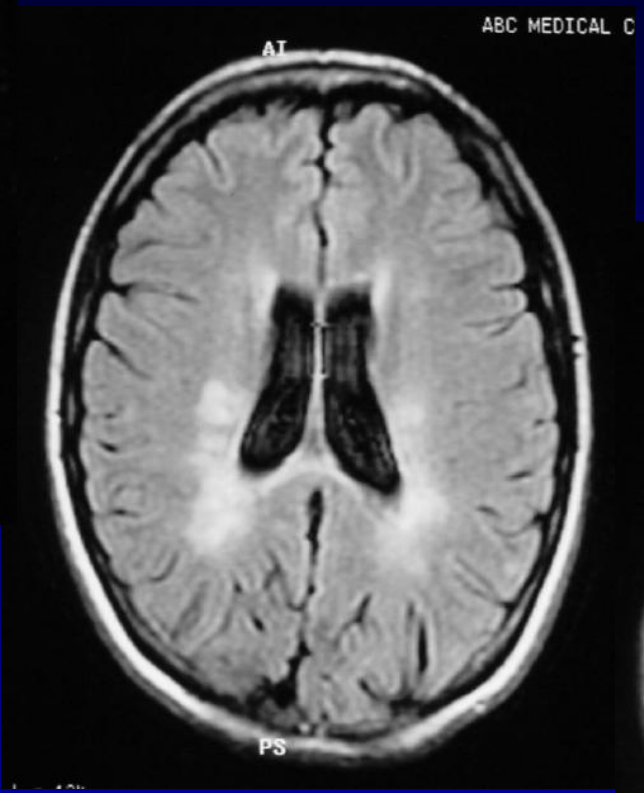
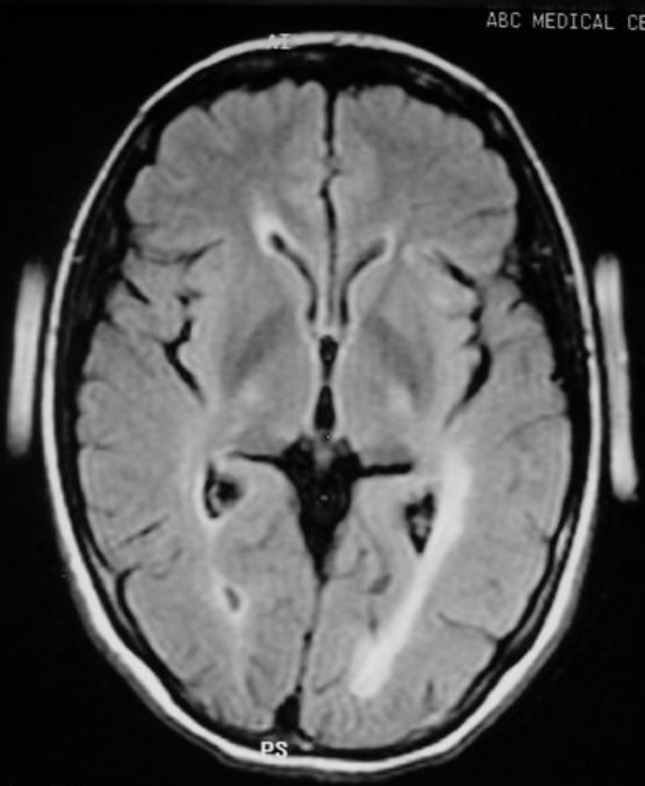

# MULTIPLE SCLEROSIS

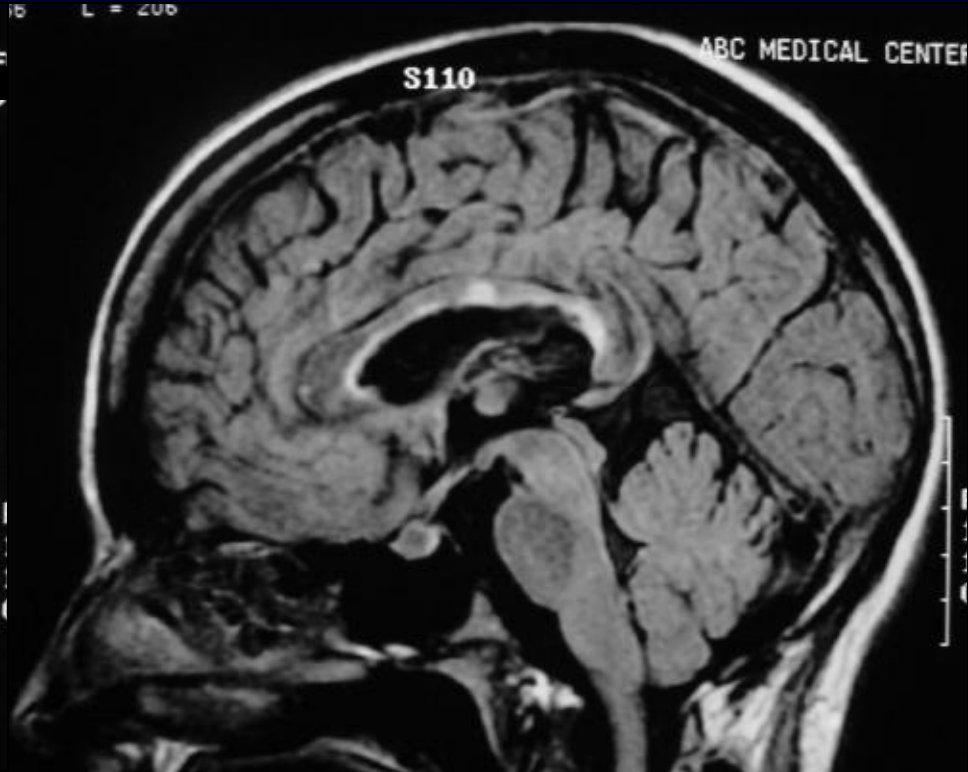
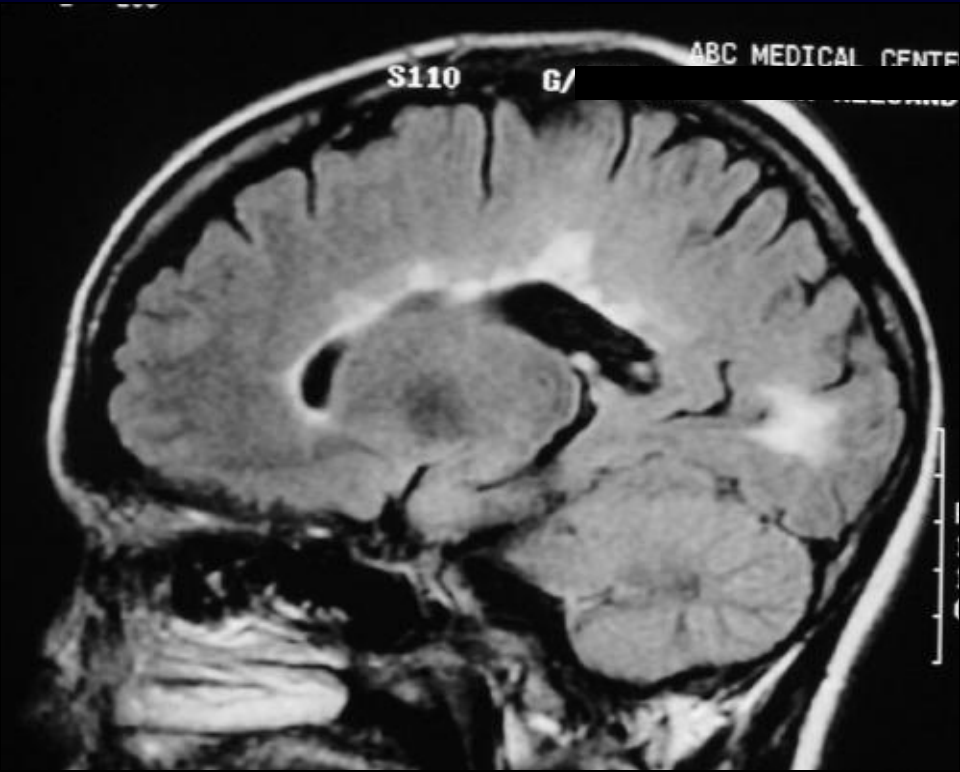

# MULTIPLE SCLEROSIS

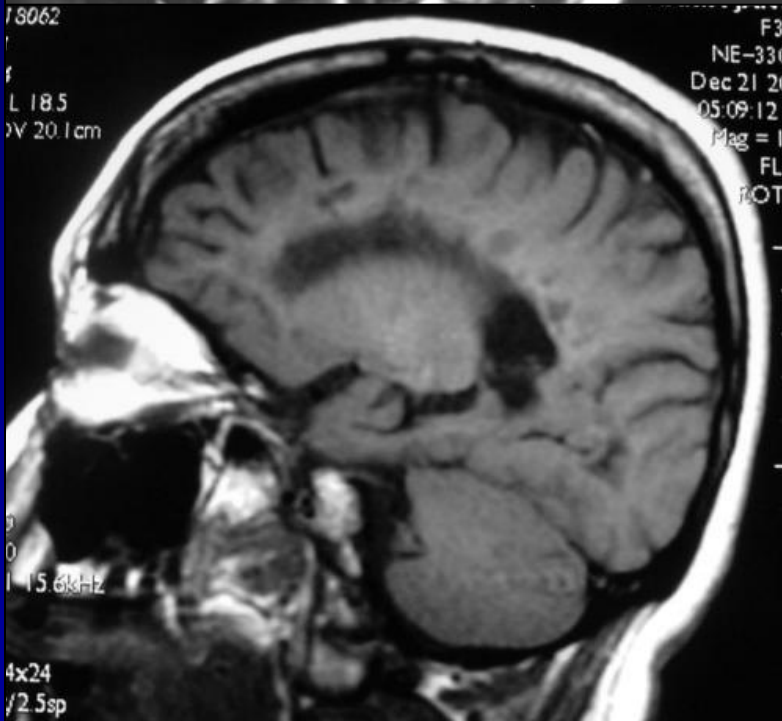
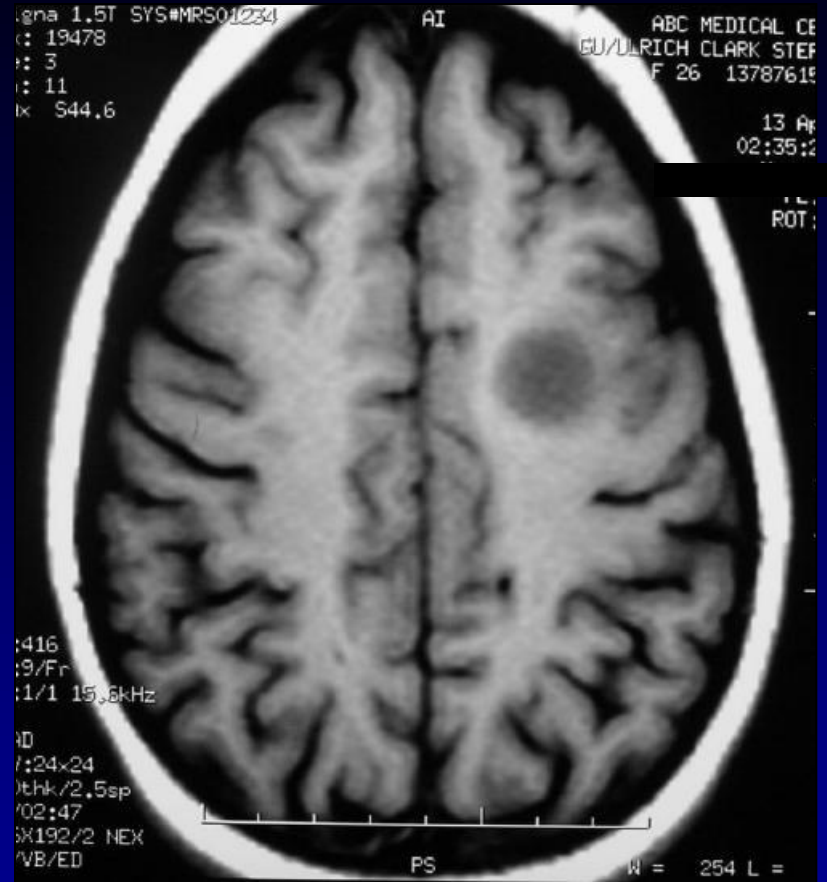
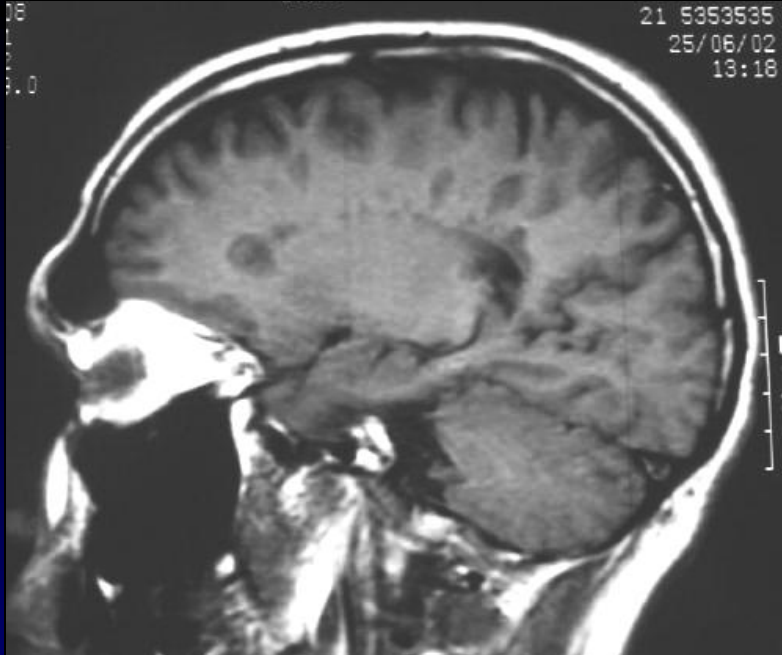

**MS**

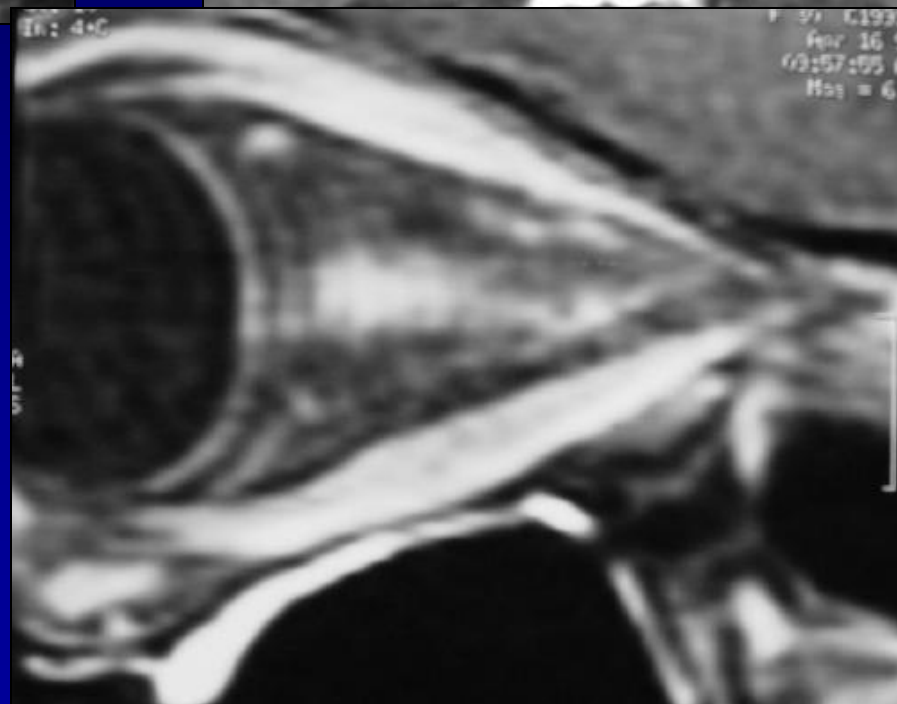

# OPTIC NEURITIS



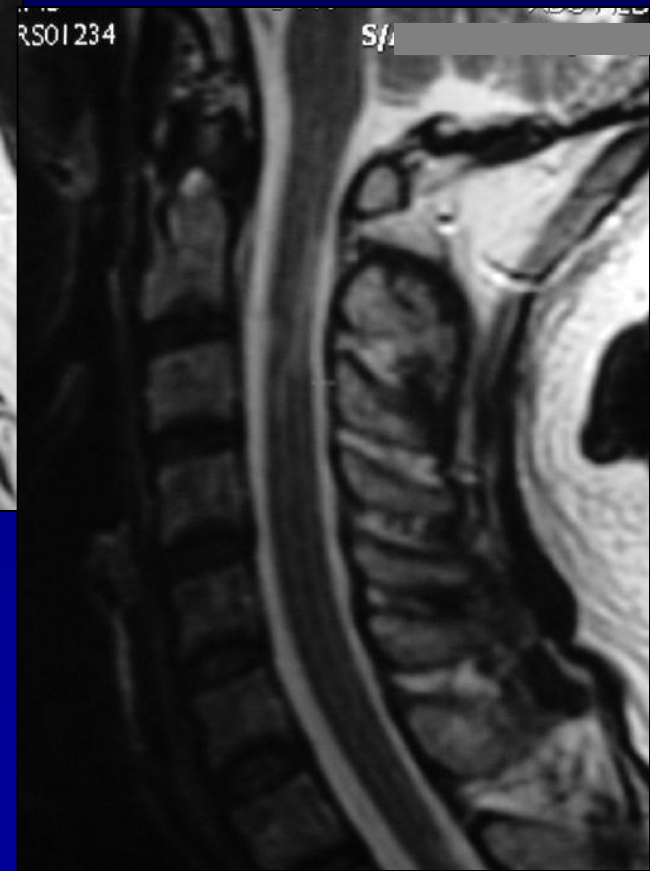
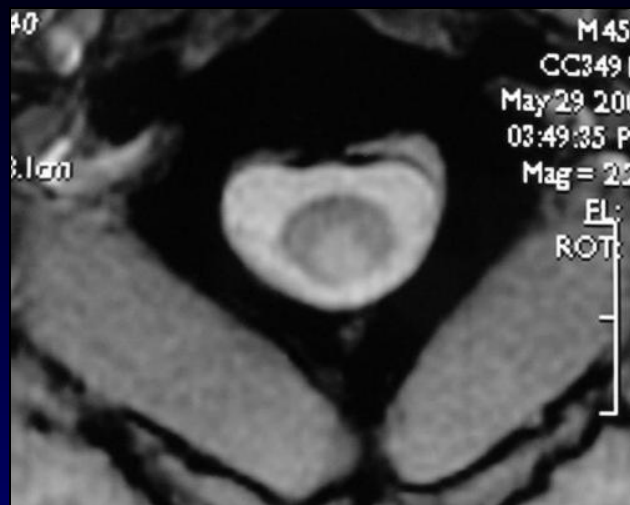

# MULTIPLE SCLEROSIS



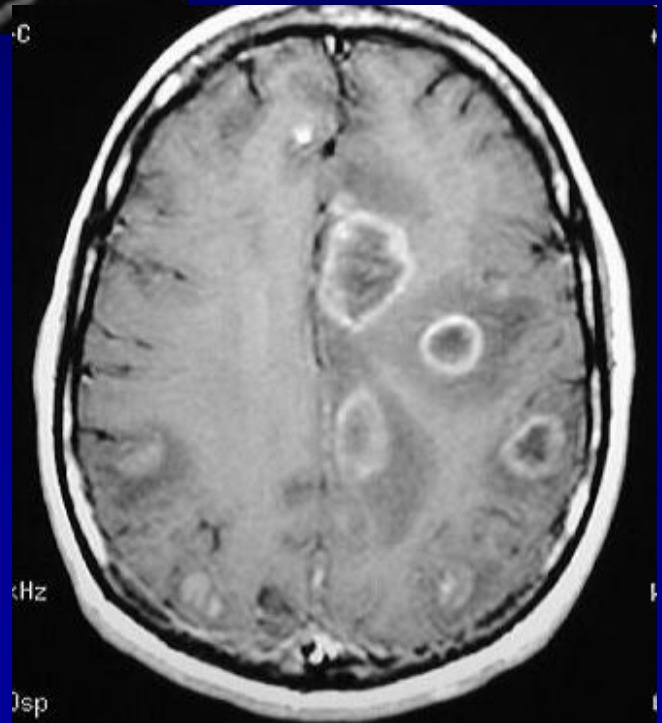
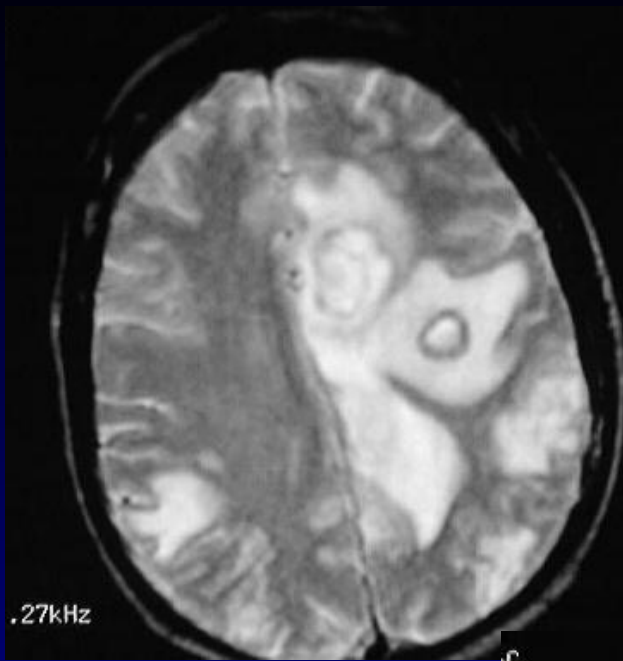
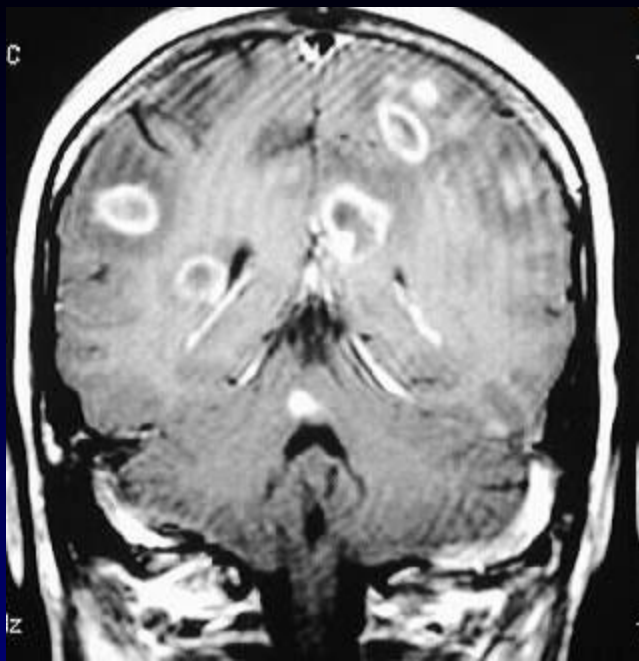

# TOXOPLASMOSIS

## Differential Diagnosis for ring-enhancing lesions:

### **MAGICAL DR**

M - Metastasis, MS

A - Abscess

G - Glioblastoma, Granuloma

I - Infarct (esp. Basal ganglia)

C - Contusion (rare)

A - AIDS (Toxo, etc.)

L - Lymphoma (in aids)

D - Demyelination (active)

R - Resolving hematoma, Radiation change (necrosis)

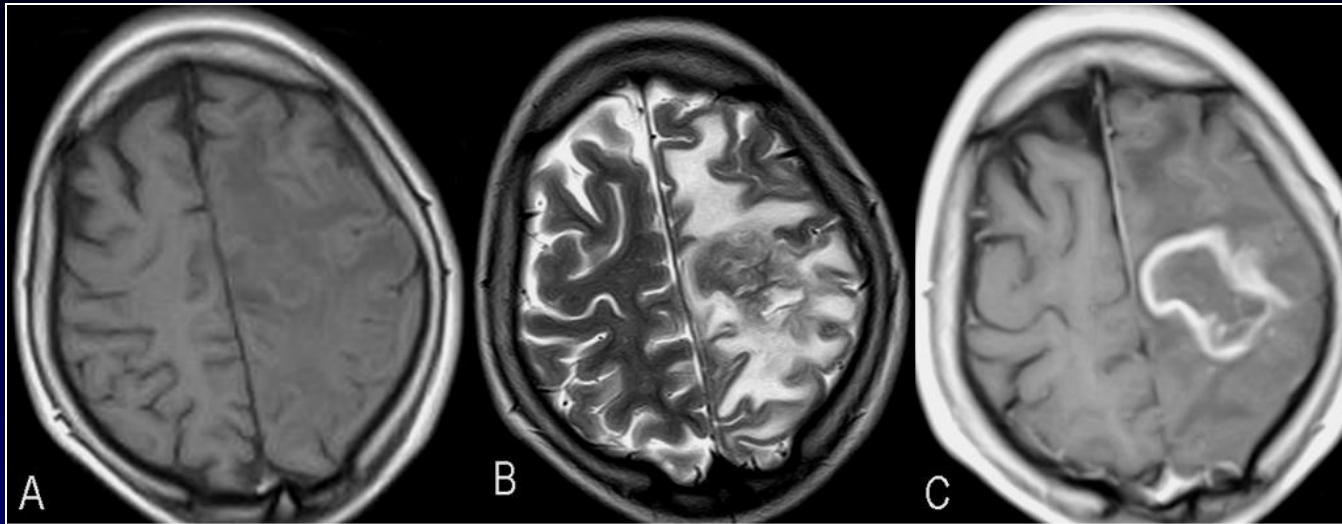

**LYMPHOMA**

**ABSCESS**

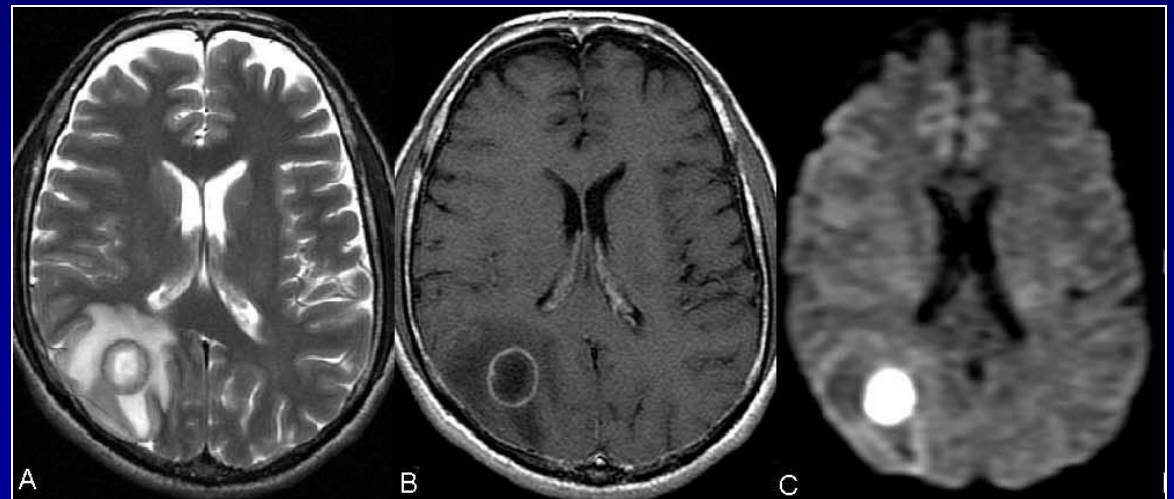



**RESOLVING HEMATOMA**

